The Orphan

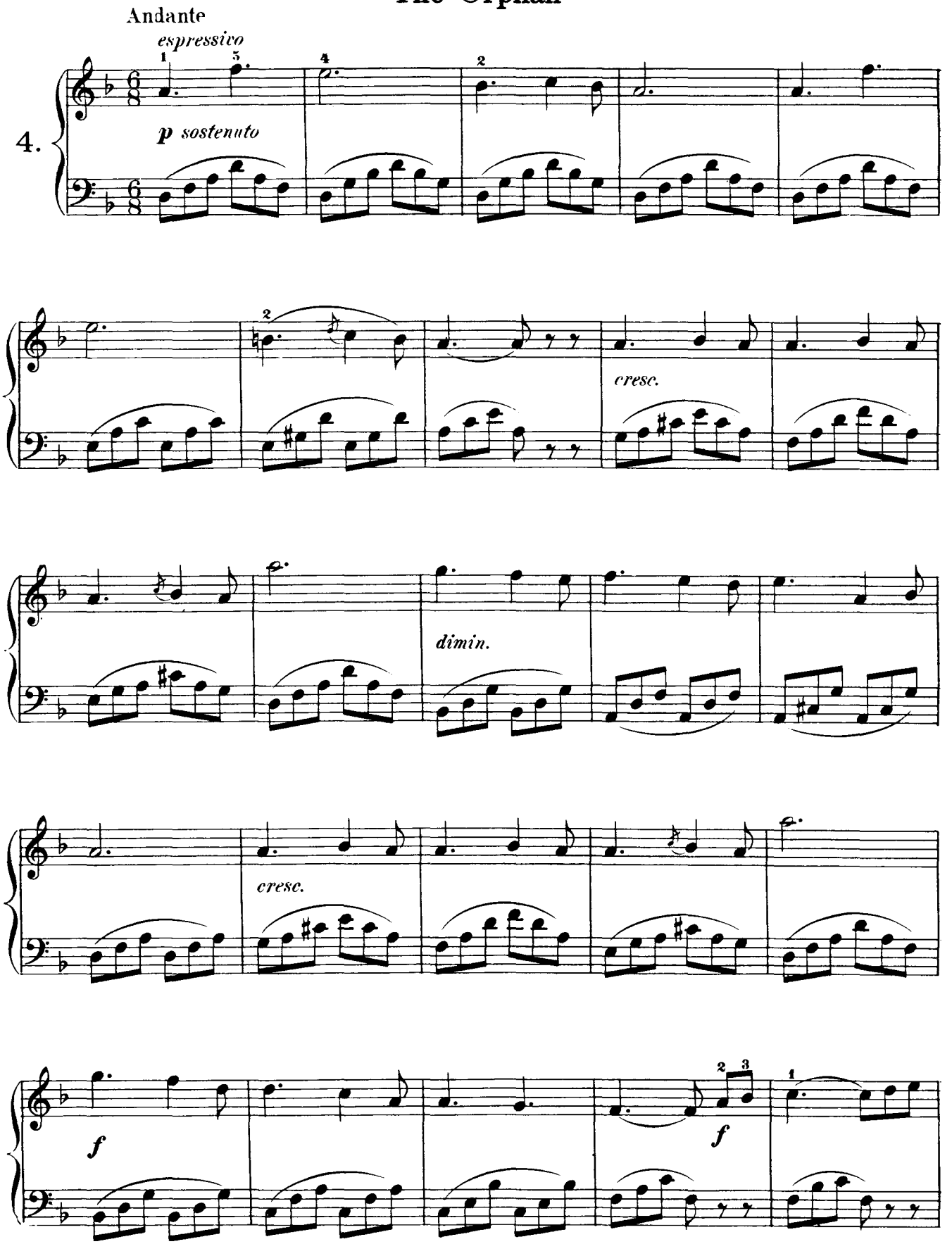

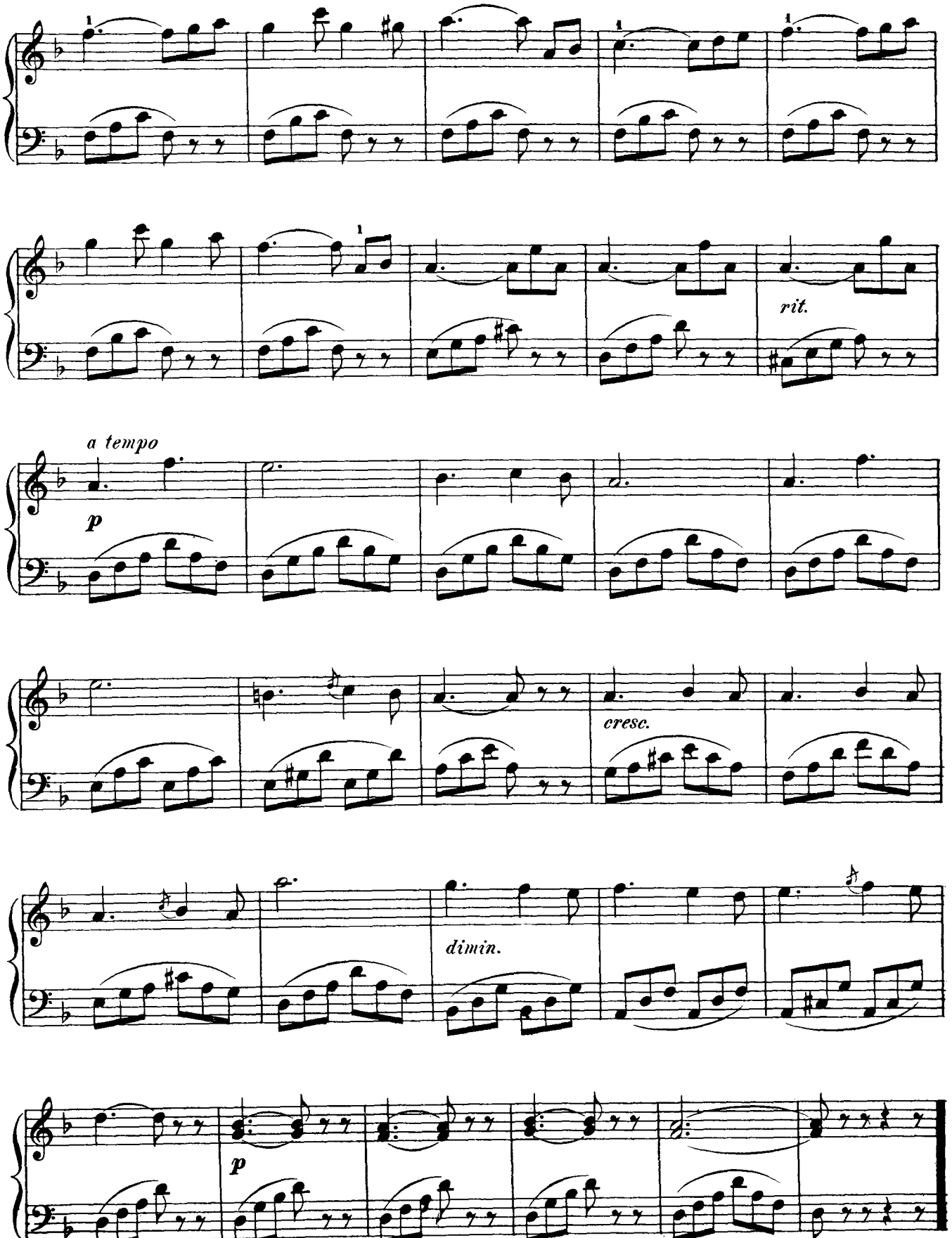
rit.
a tempo
p
cresc.
dimin.
p