Allegro grazioso.

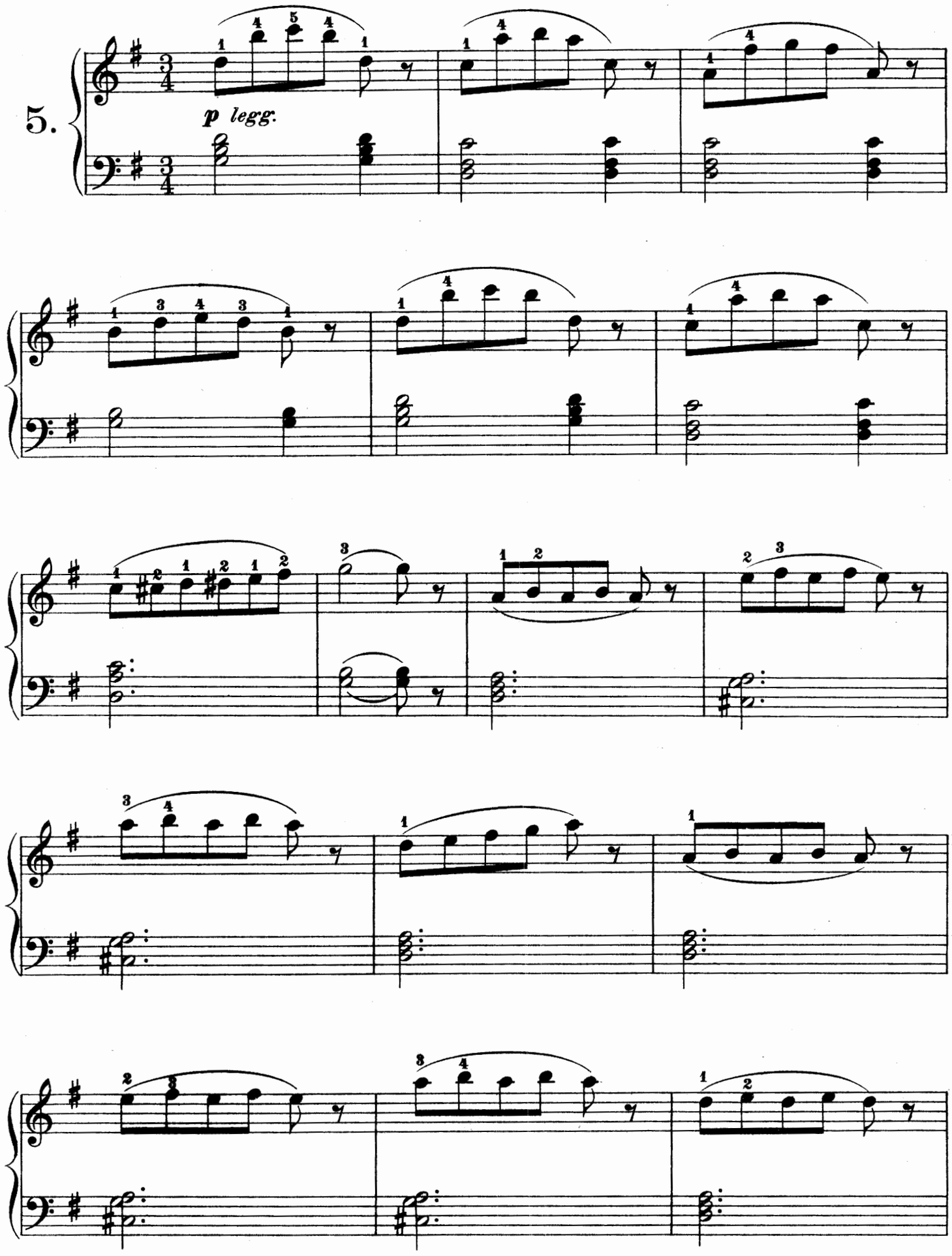

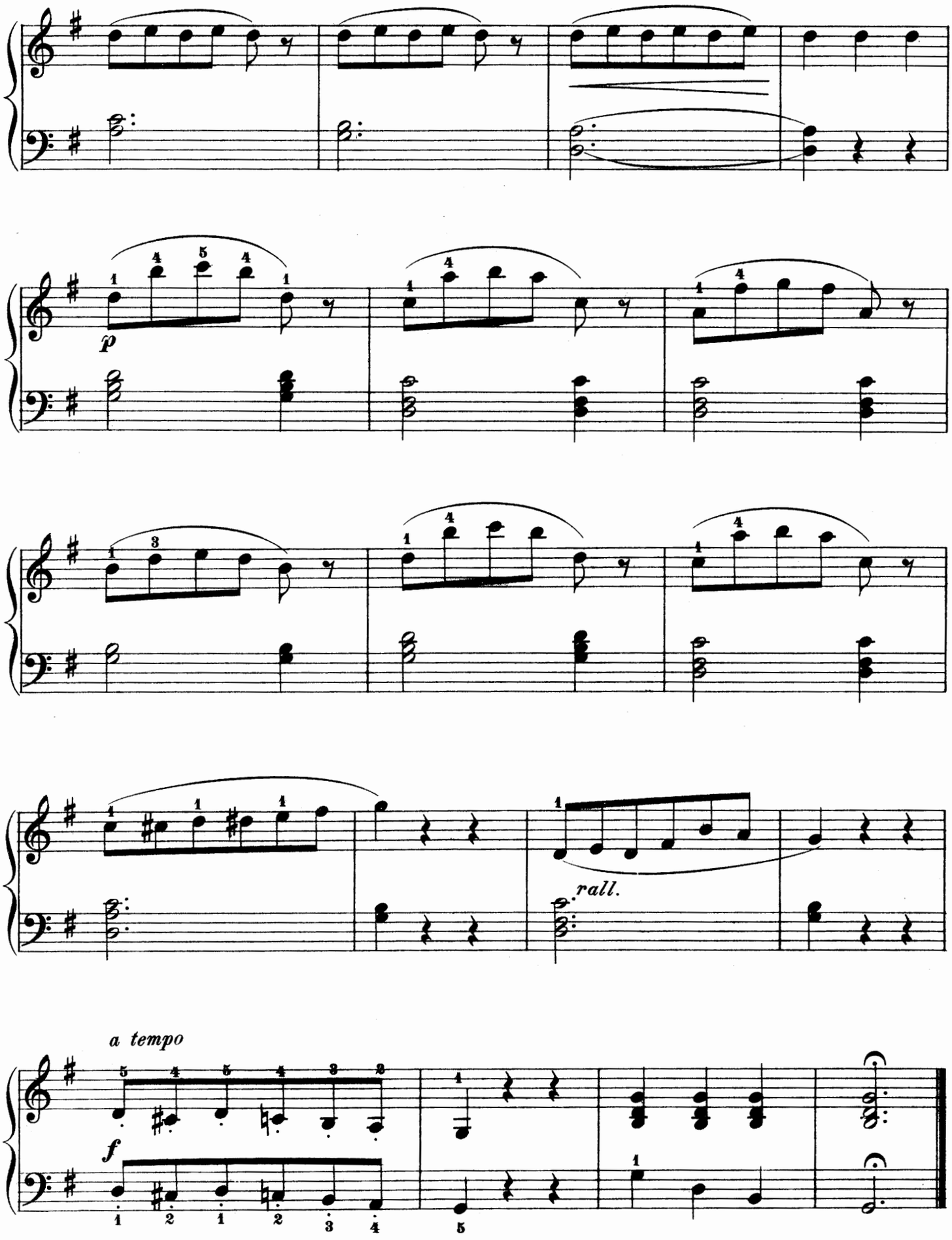
p
rall.
a tempo
f