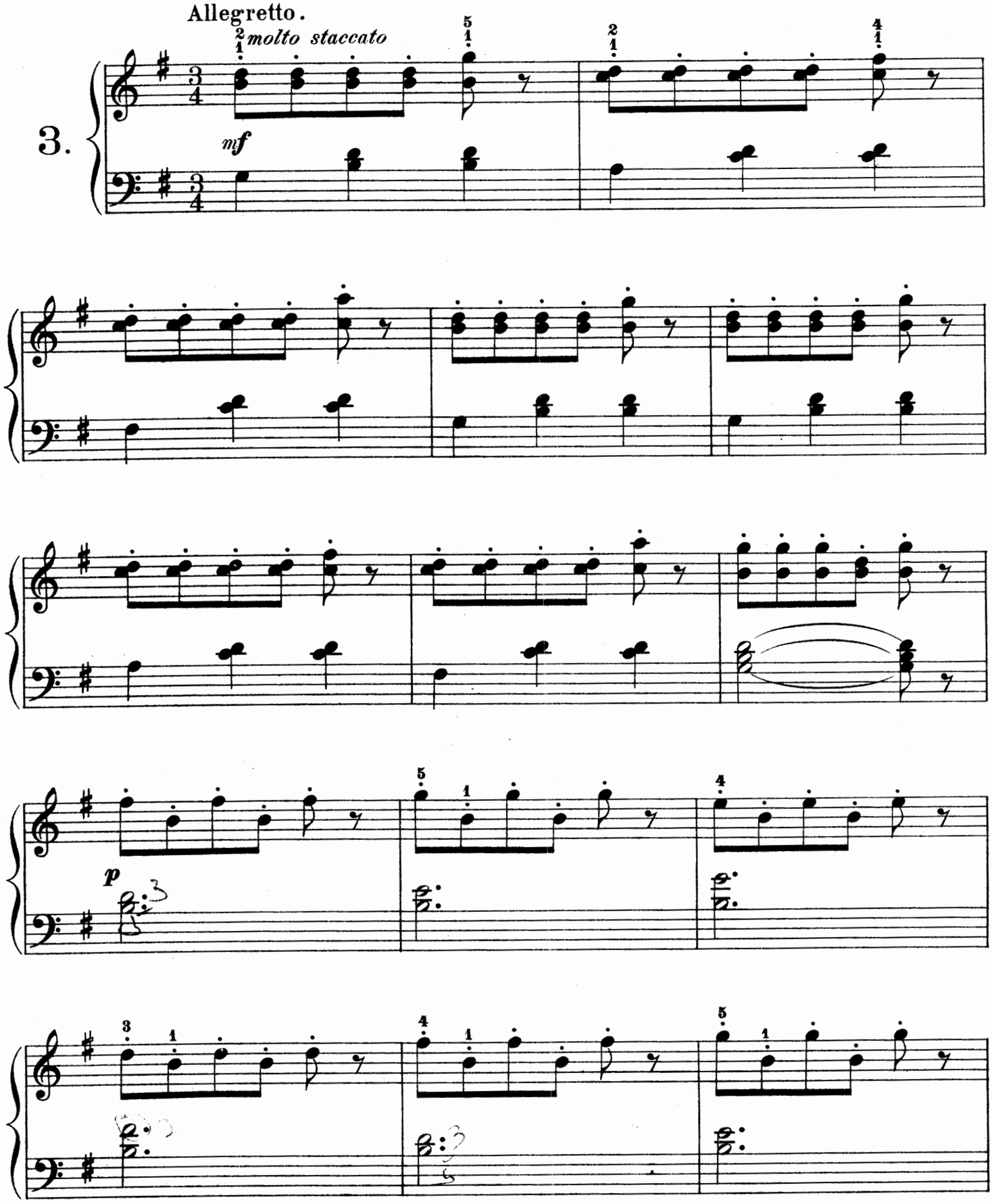
Allegretto.
molto staccato
3.
mf
p

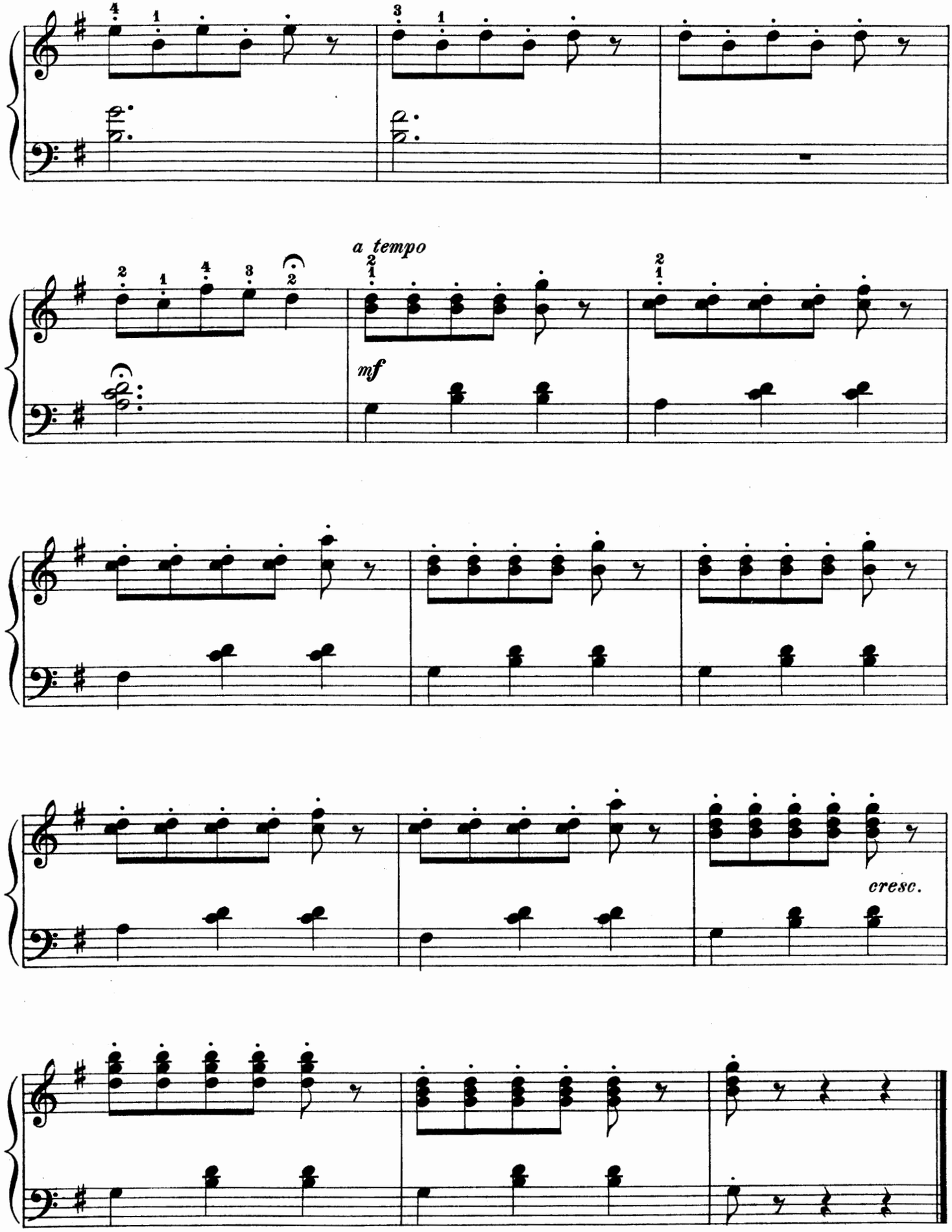
a tempo
mf
cresc.