LES CINQ DOIGTS

8 Mélodies très faciles sur 5 notes

Andantino

IGOR STRAWINSKY.
1921

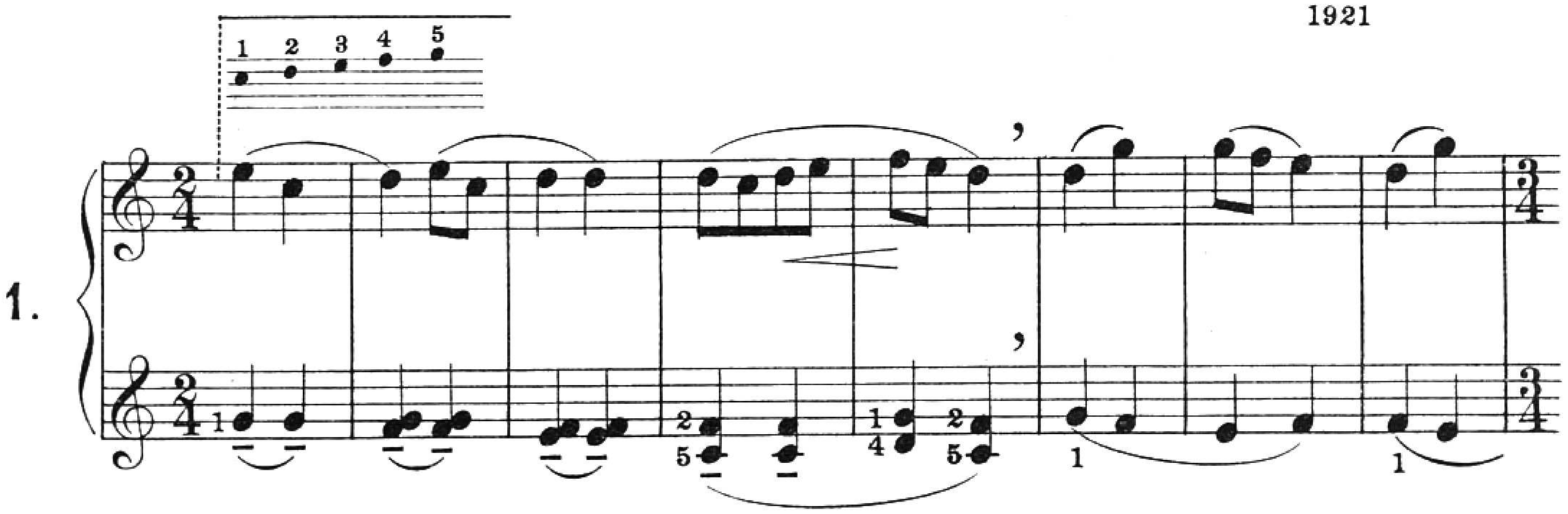

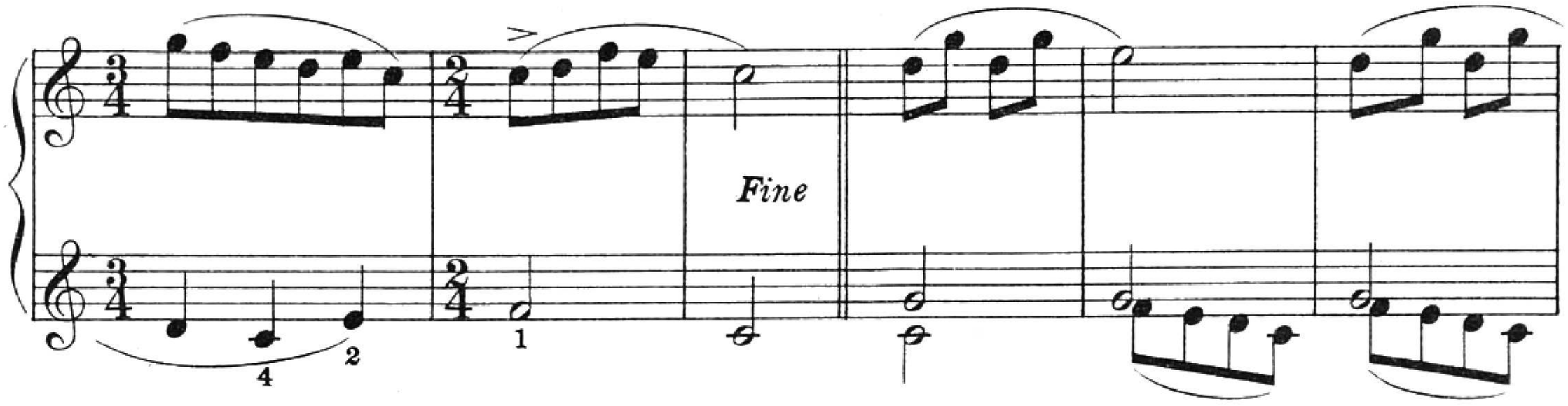

Copyright 1922 by J. & W. Chester, Ltd.

Tous droits réservés.
All rights reserved.