Schnell

2.

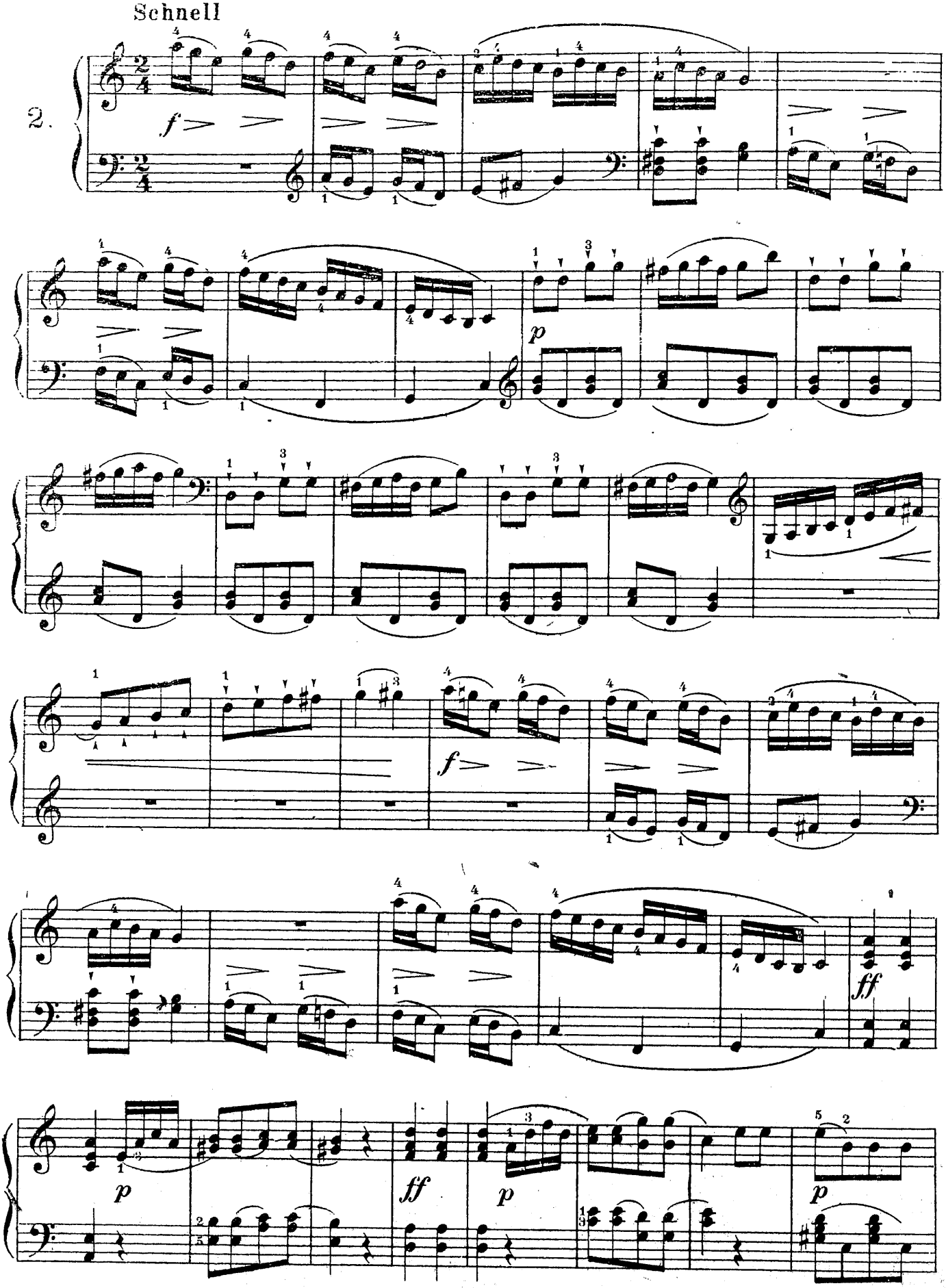

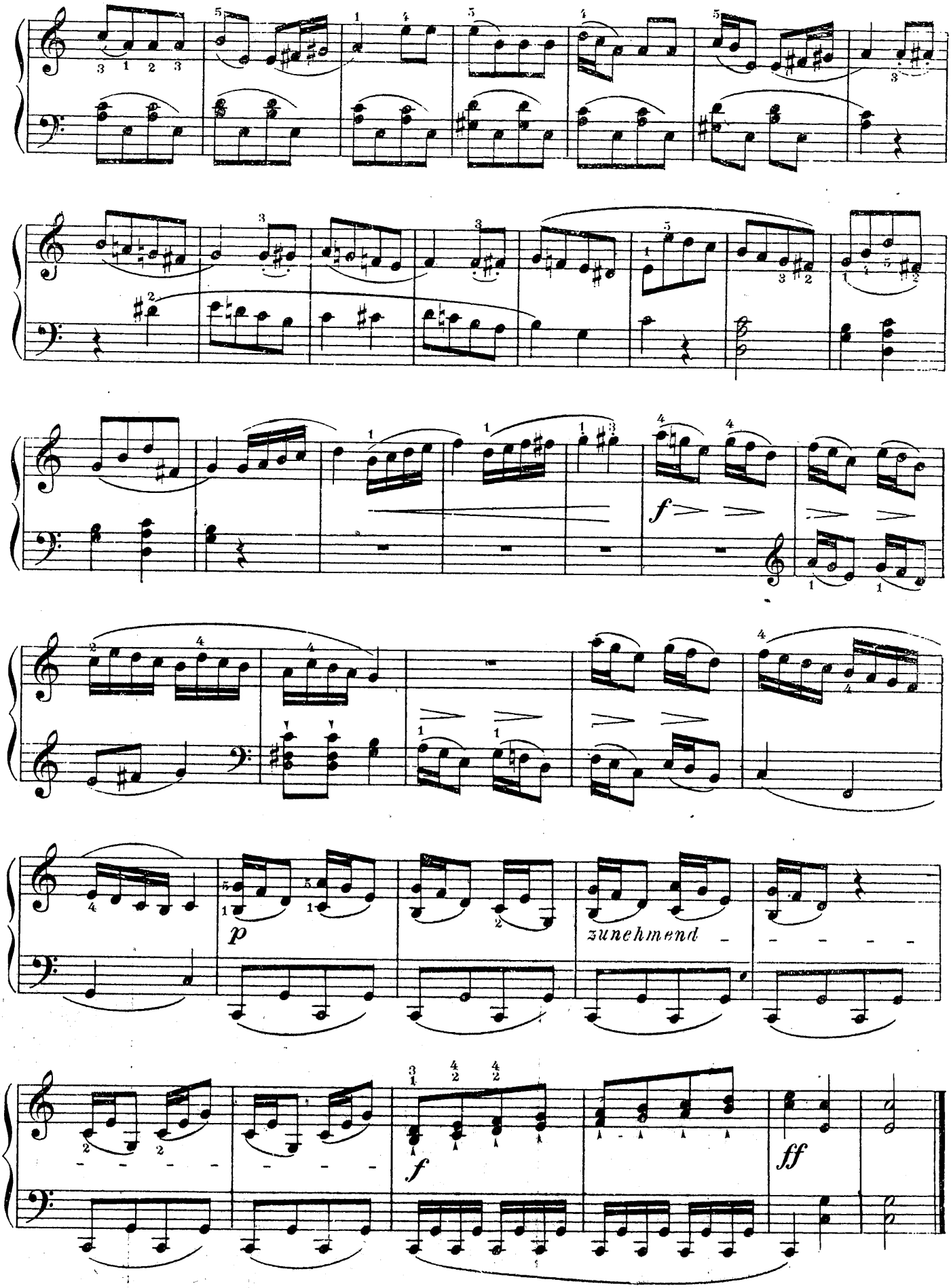
f
p
zunehmend
f
ff