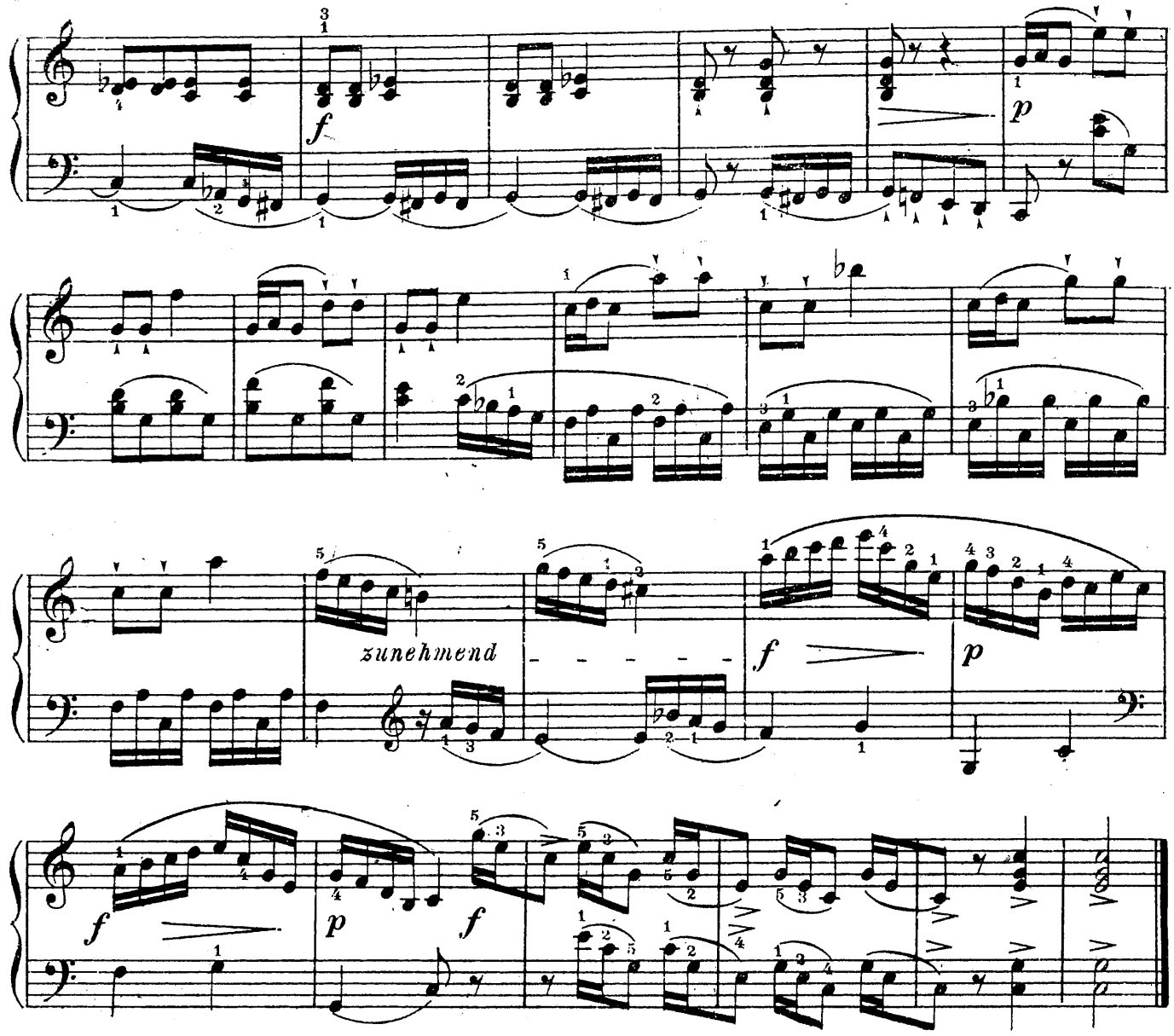

2. **Lebhaft**

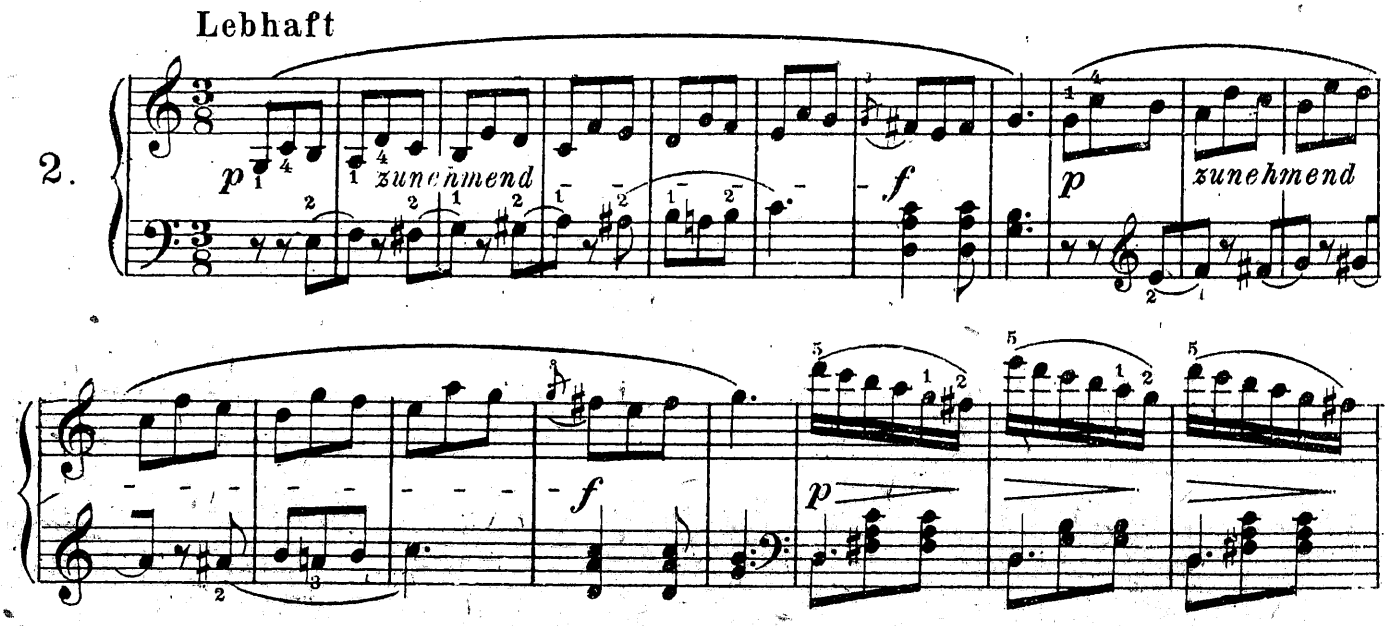

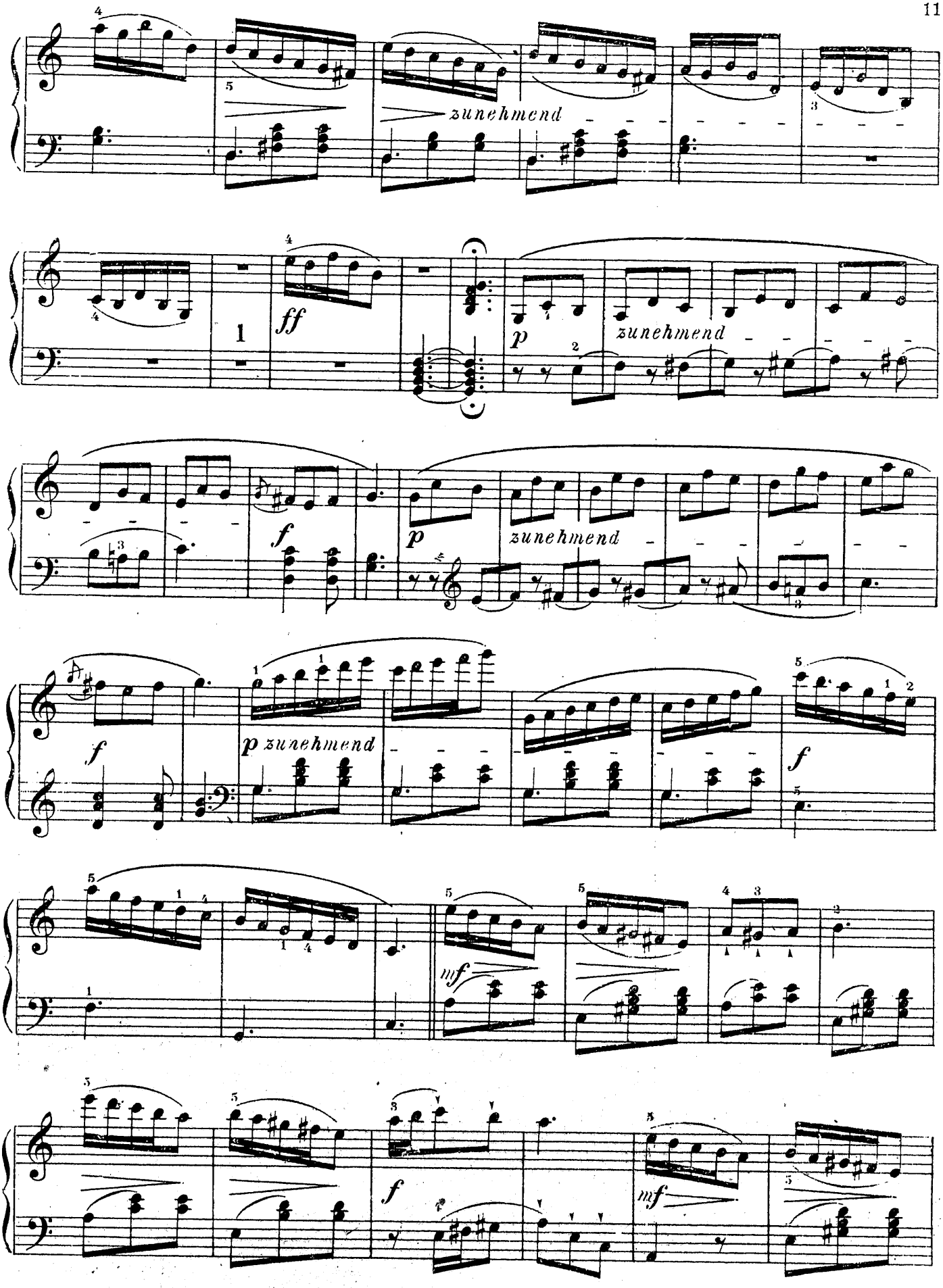
zunehmend
ff
p
zunehmend
f
p
zunehmend
f
p zunehmend
f
mf
f
mf

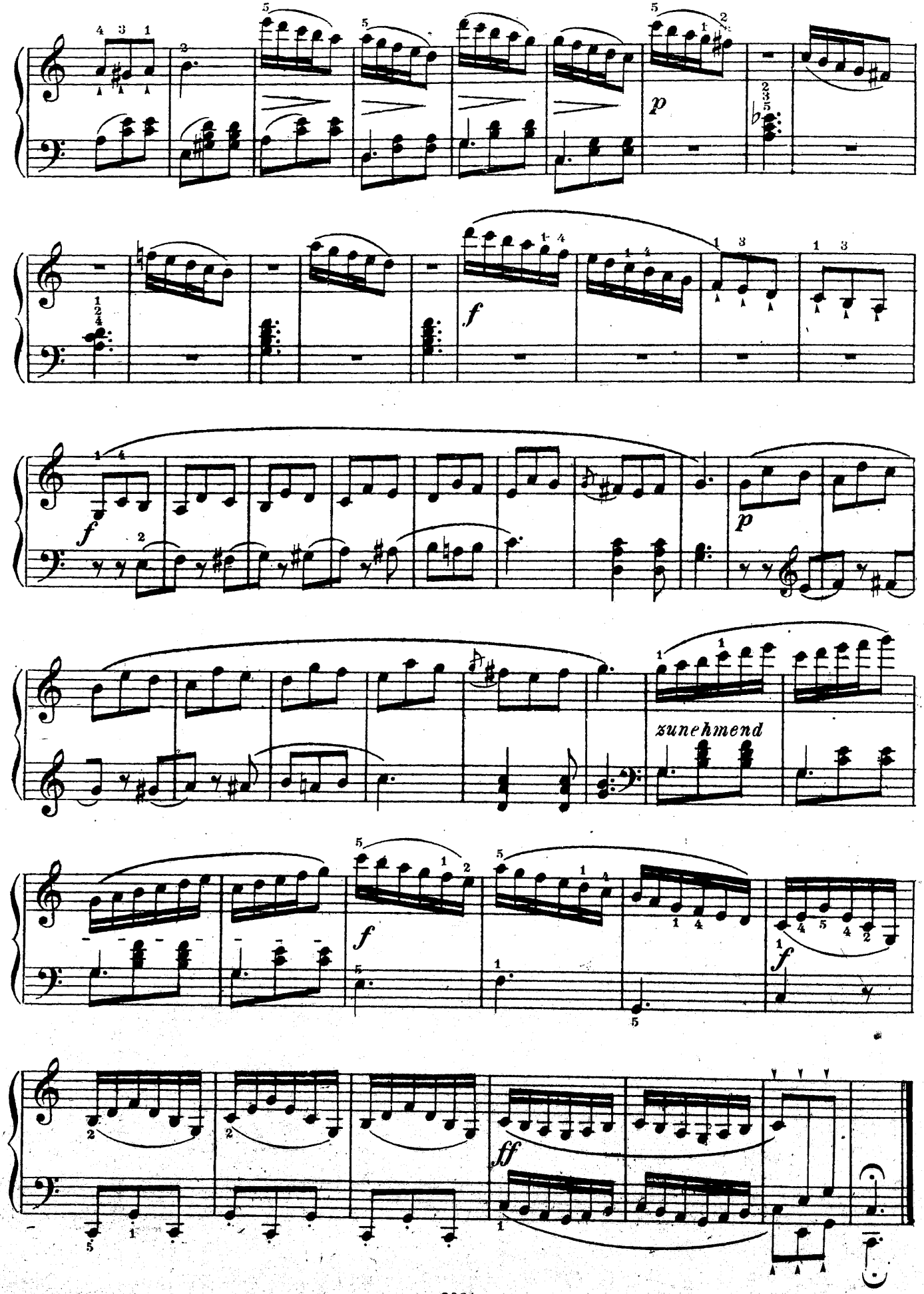
p
f
f
p
zunehmend
f
f
ff