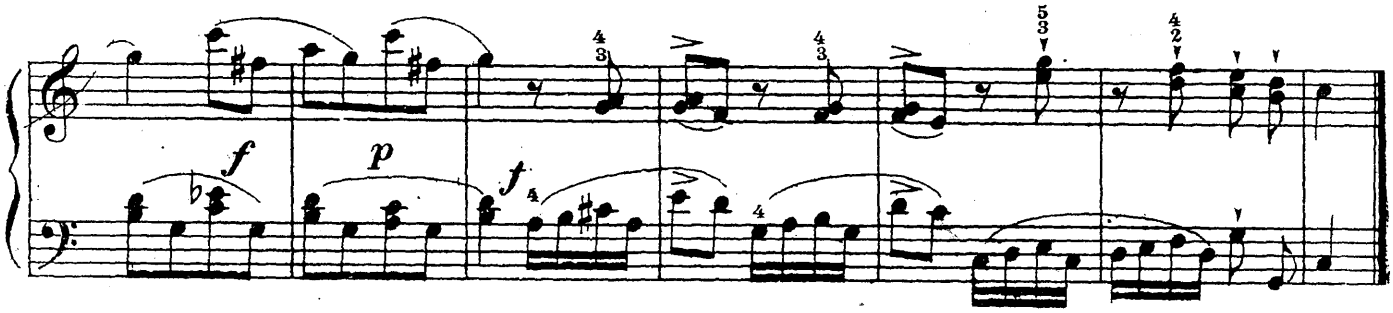

ТАРАНТЕЛЛА TARANTELLE

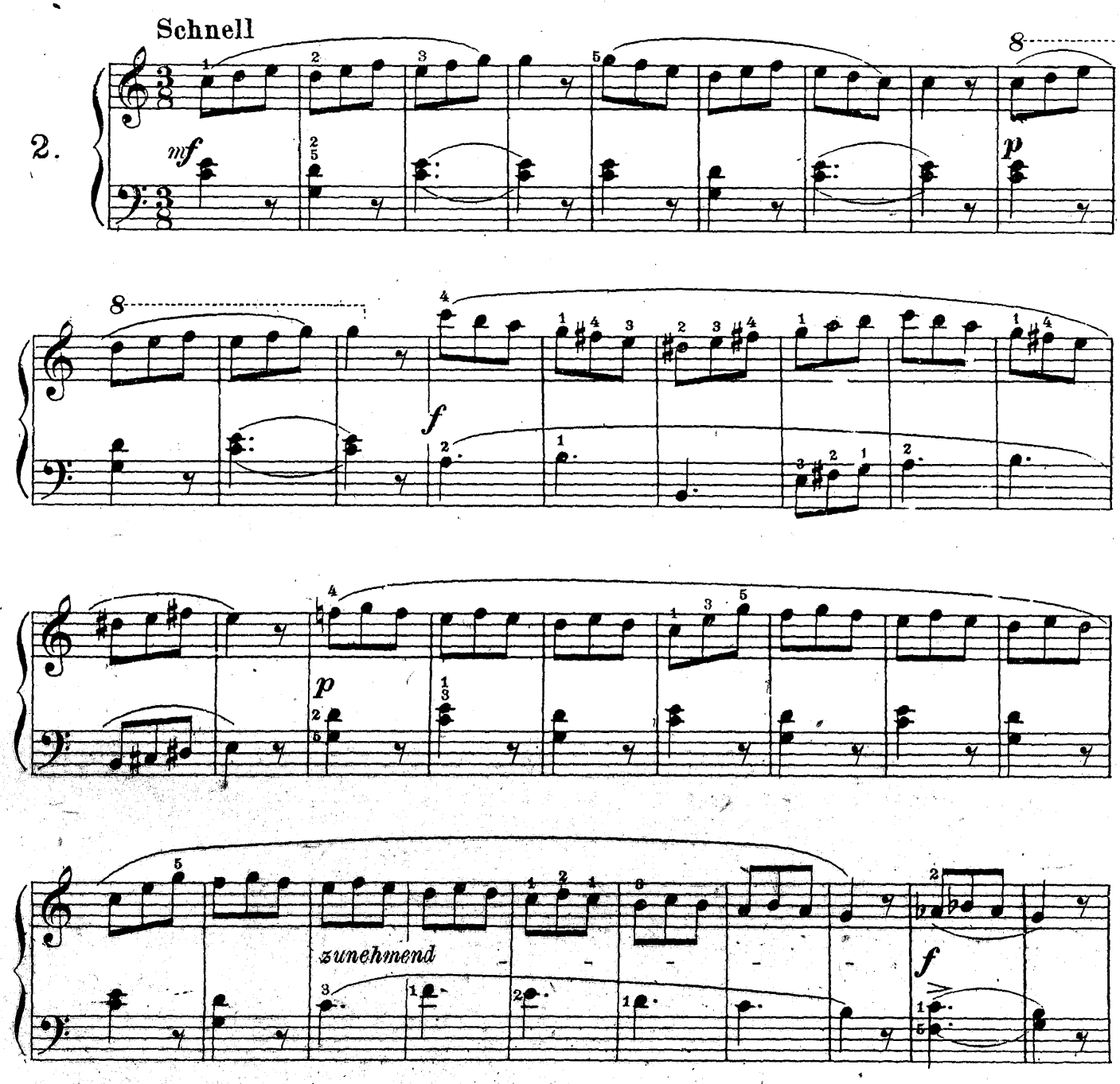

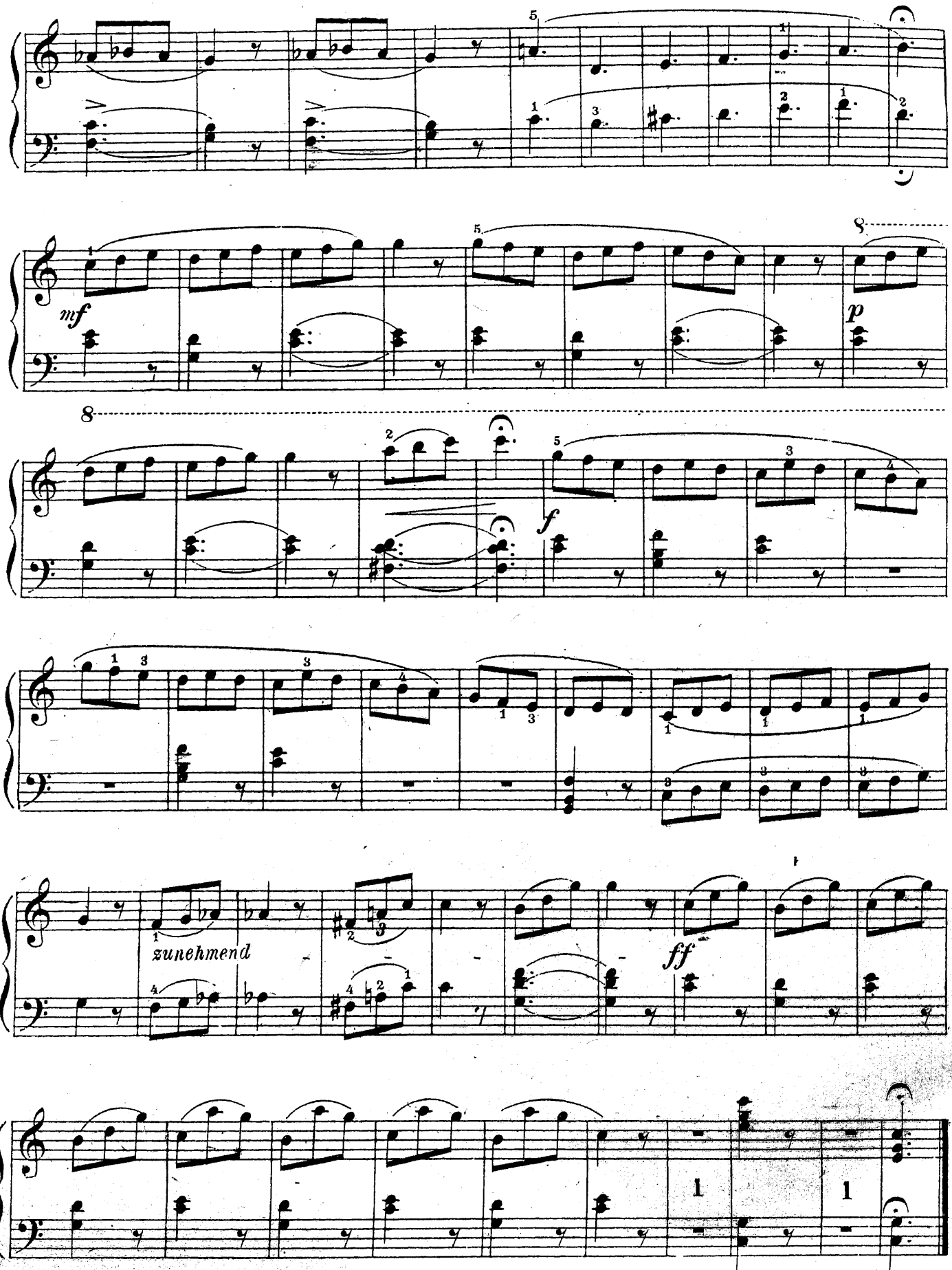
mf
p
f
zunehmend
ff