№6. Allegretto.

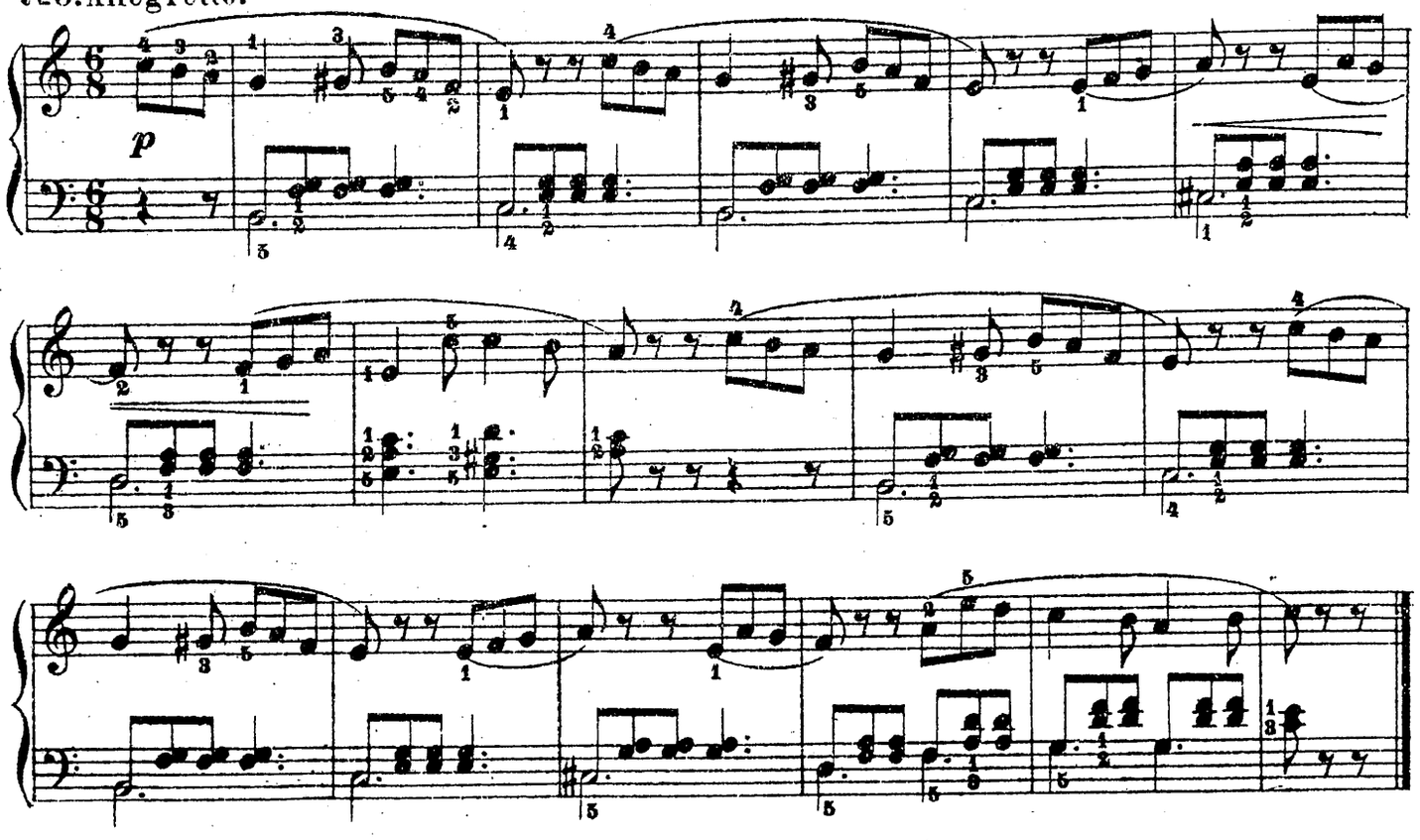

№7. Allegro moderato.

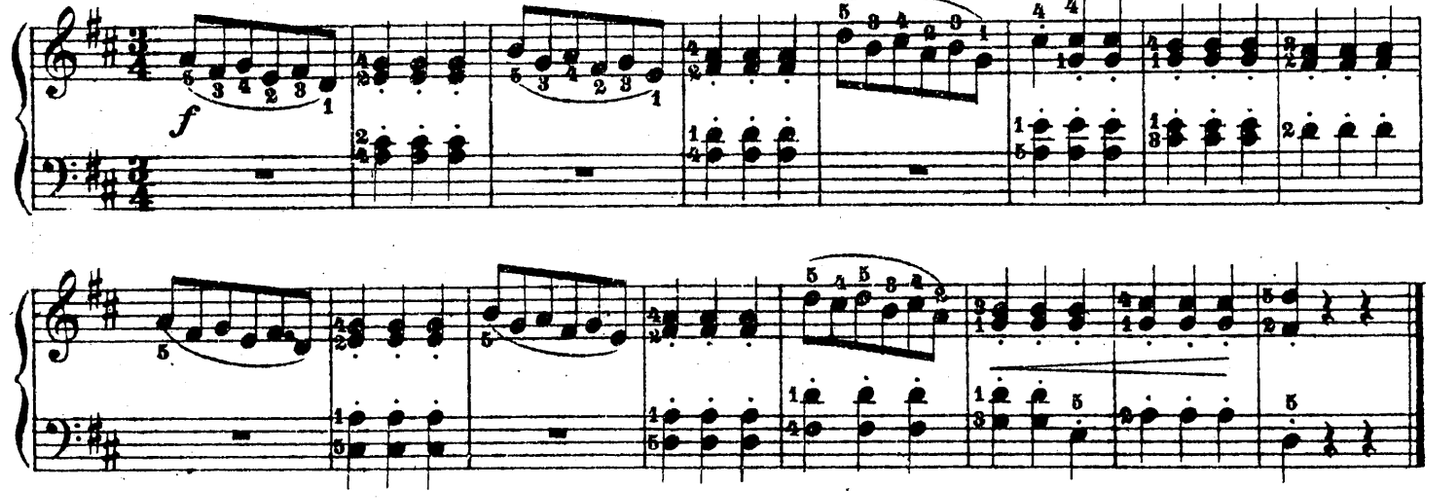

№8. Moderato con molto.

