26-12

№4. Allegretto.

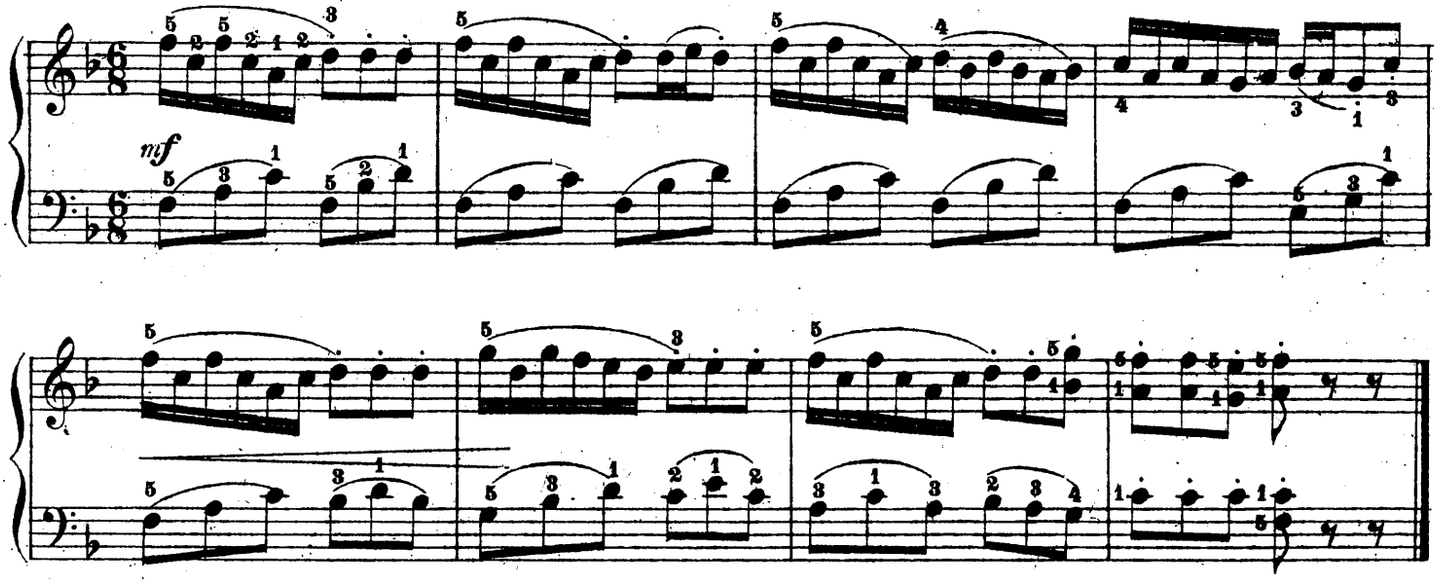

№5. Andantino.

