№ 24. Allegro grazioso.

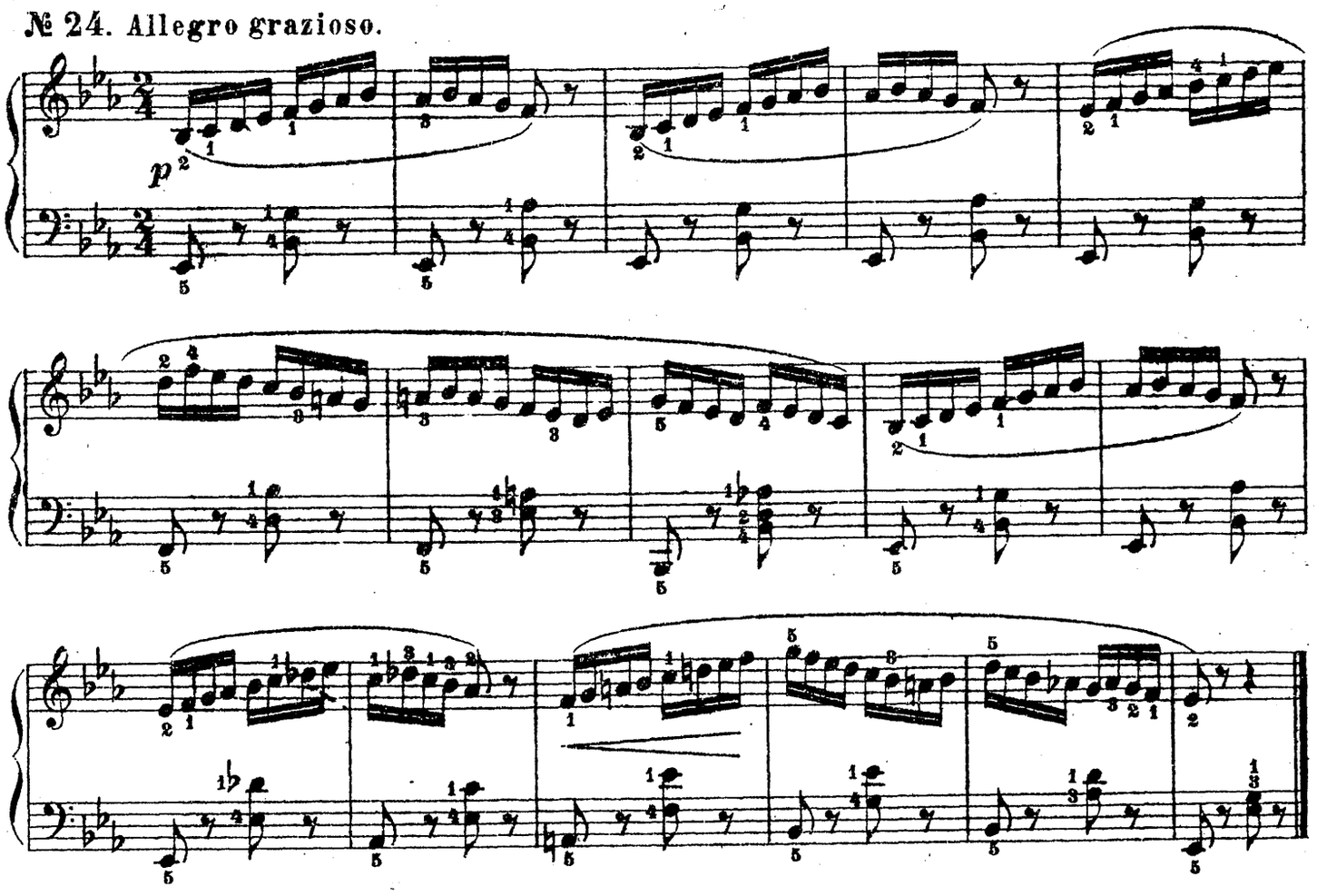

№ 25. Moderato ma deciso.

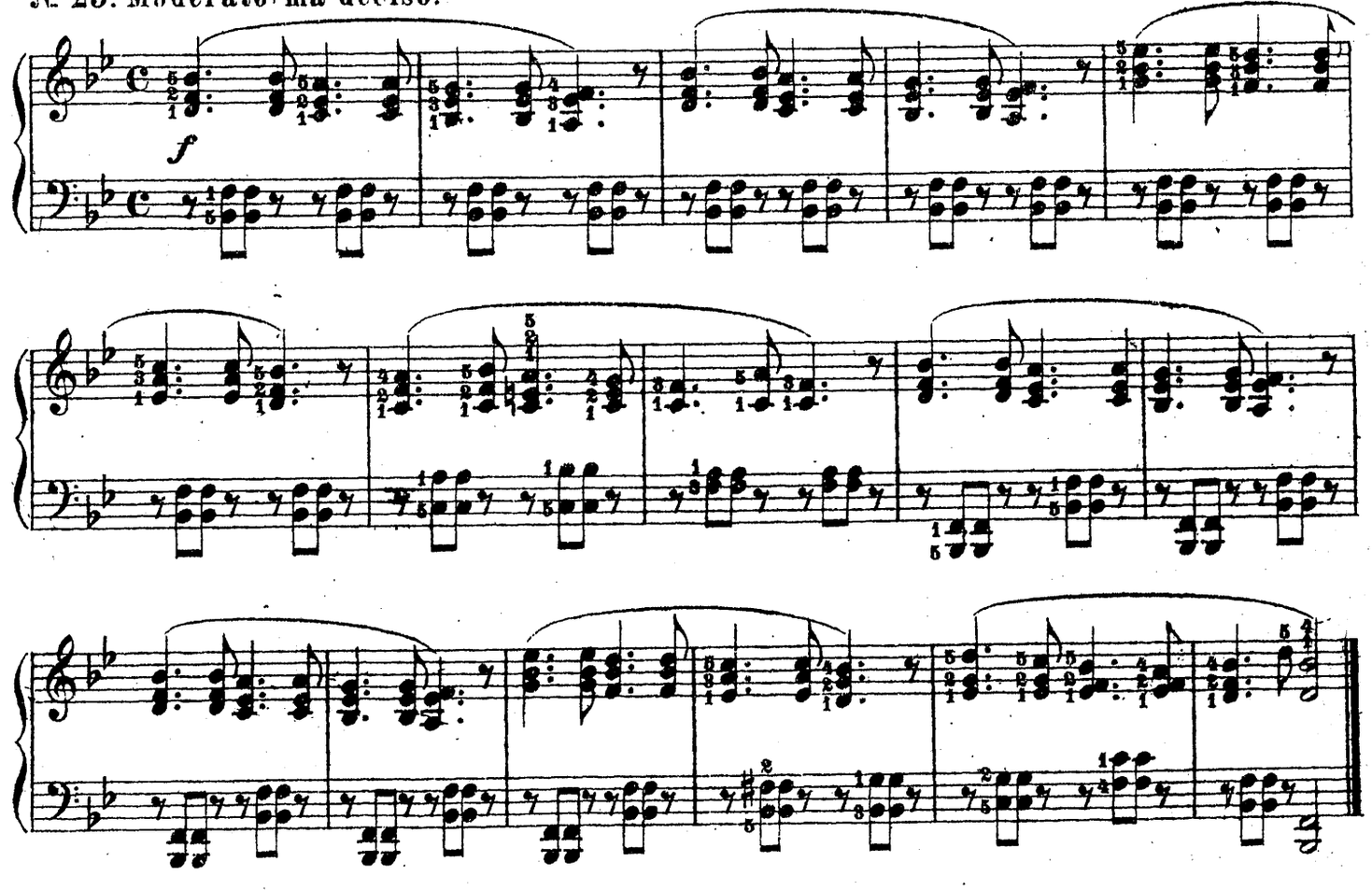

„Главлит" Москва №15642. Печ. 1000 экз.