№ 21. Allegro grazioso.

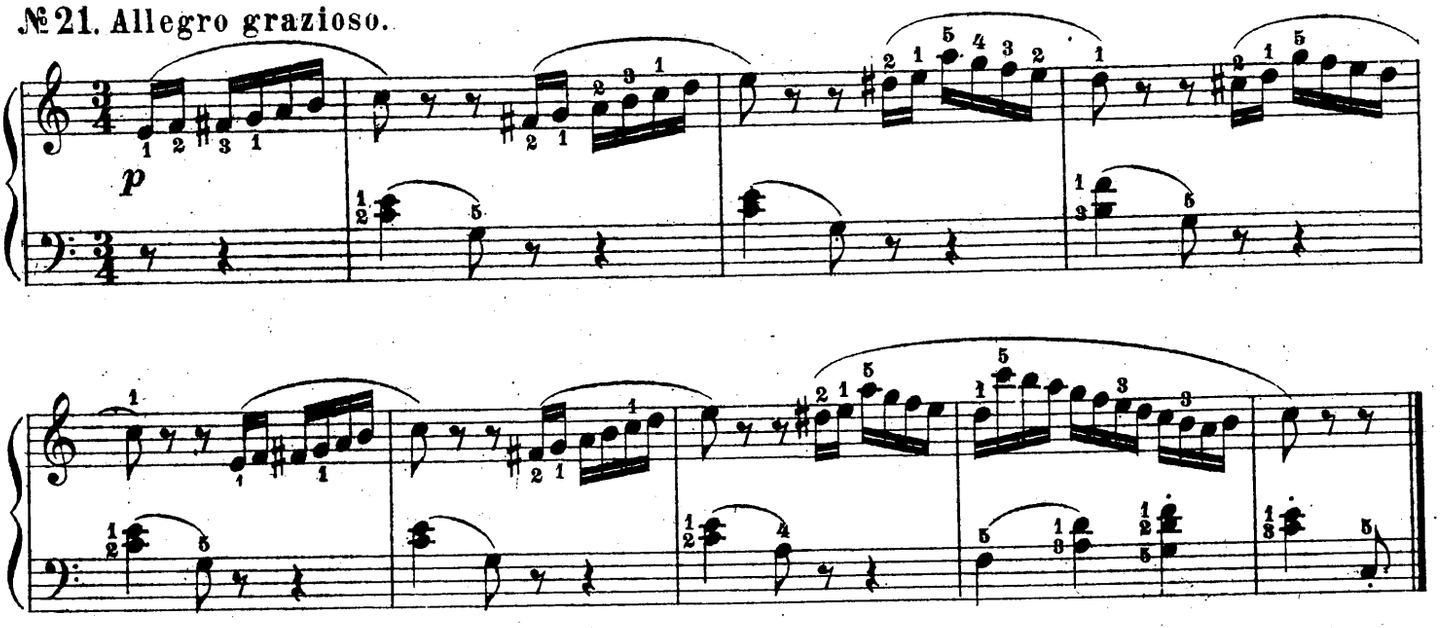

№ 22. Allegro moderato.

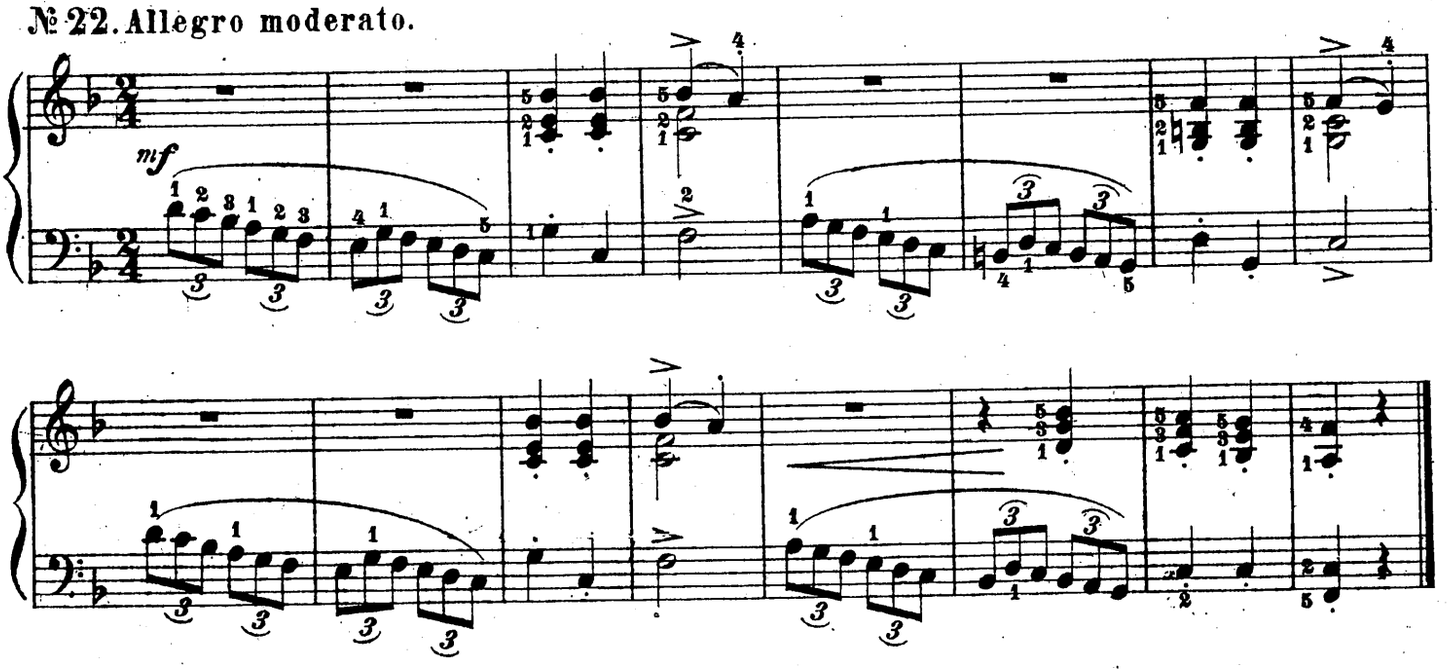

№ 23. Allegro.

