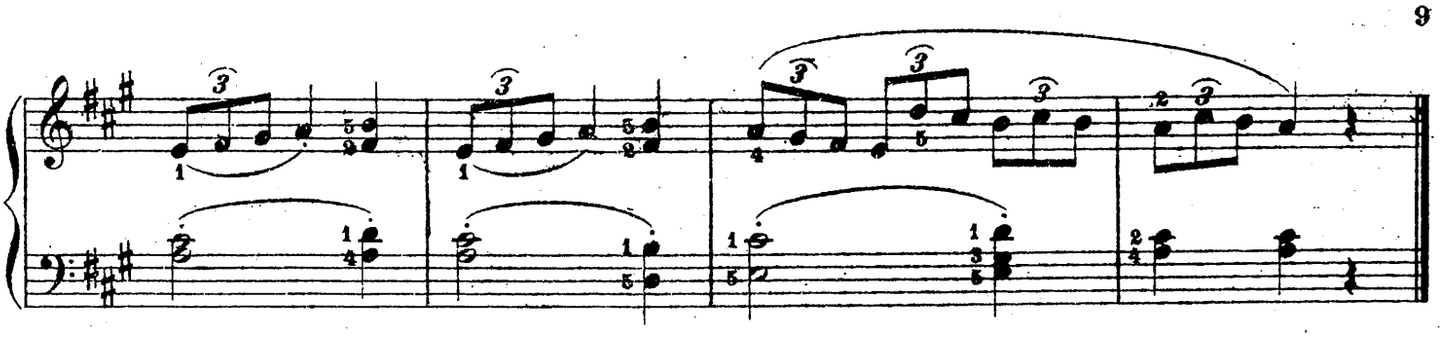

## № 19. Allegro moderato.

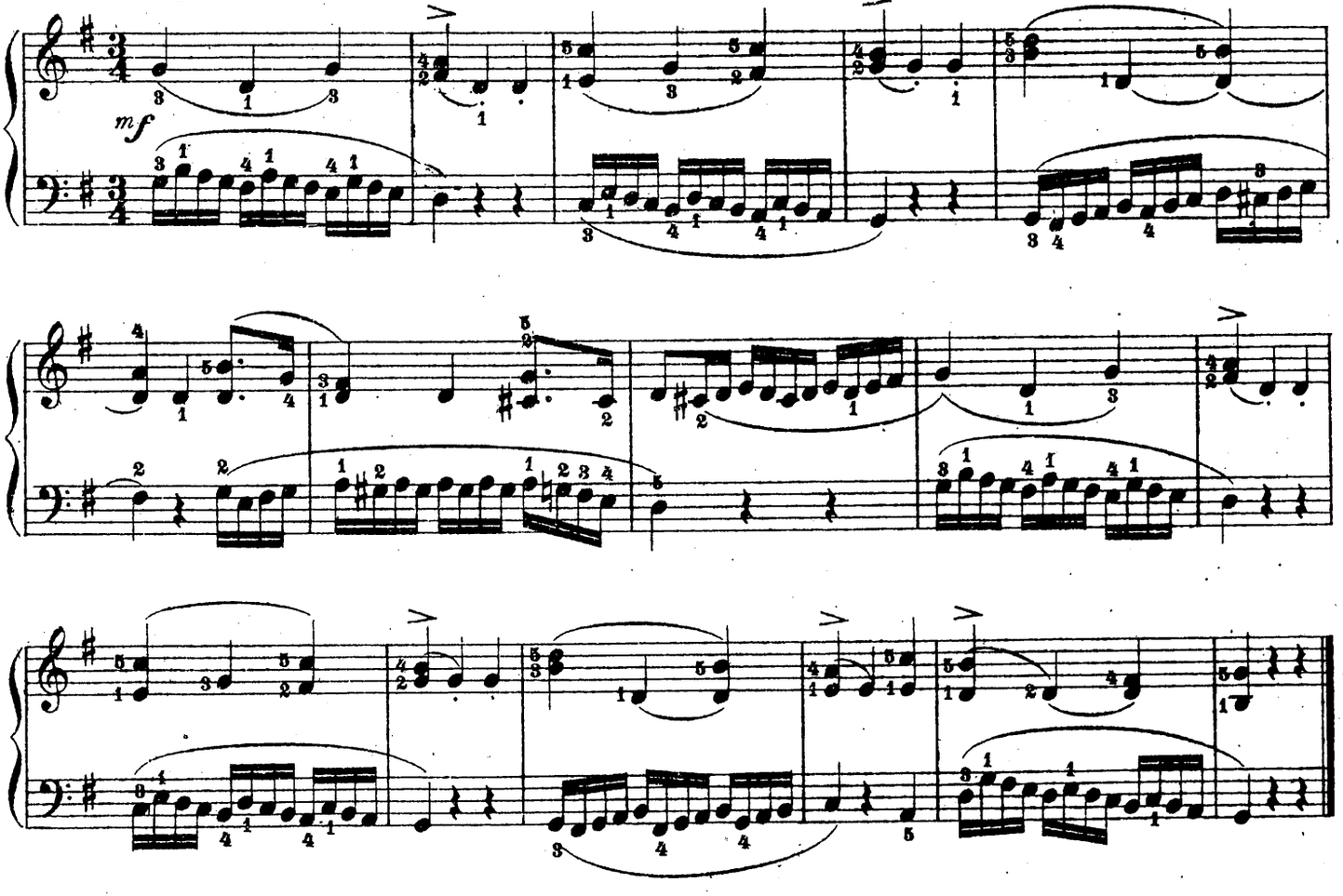


## № 20. Moderato.

