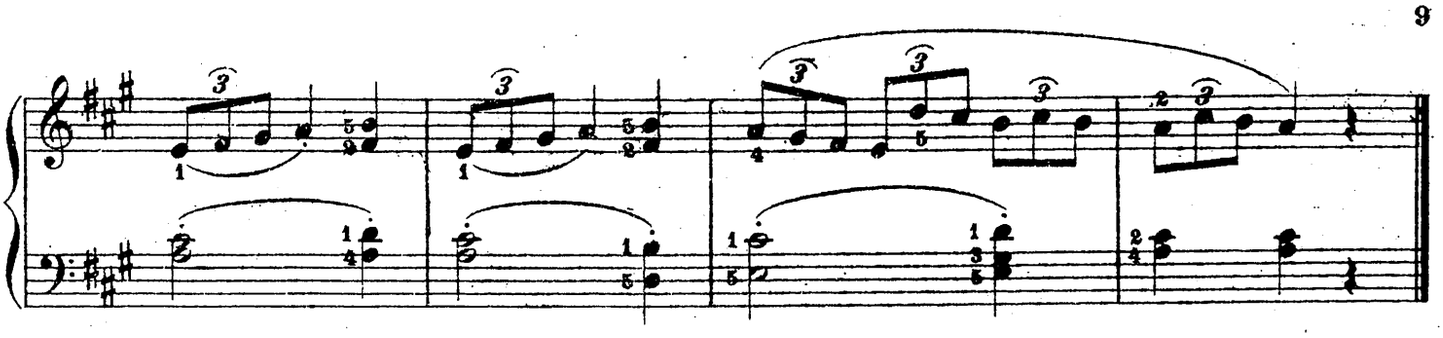

№ 19. Allegro moderato.

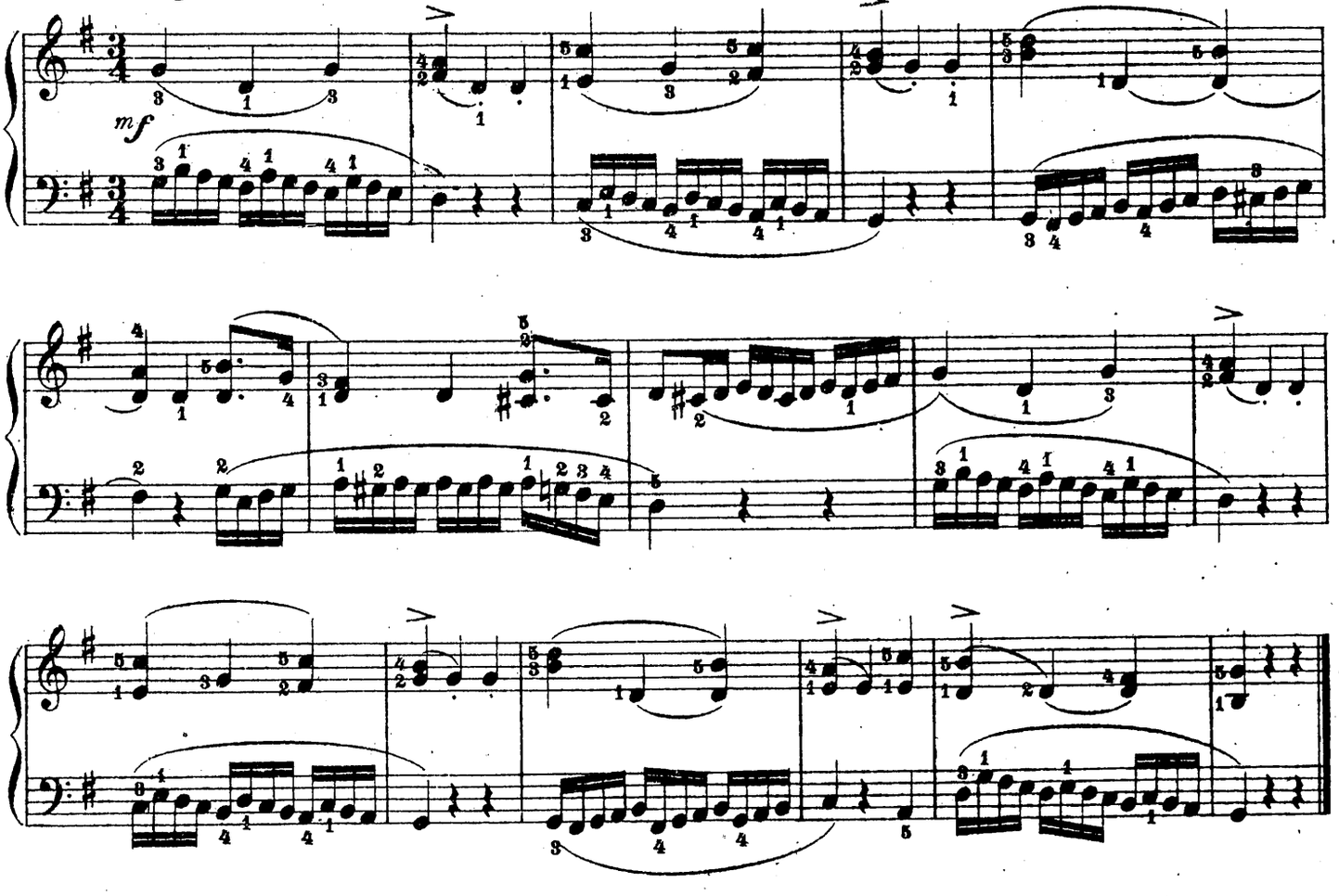

№ 20. Moderato.

