№ 16. Allegro.

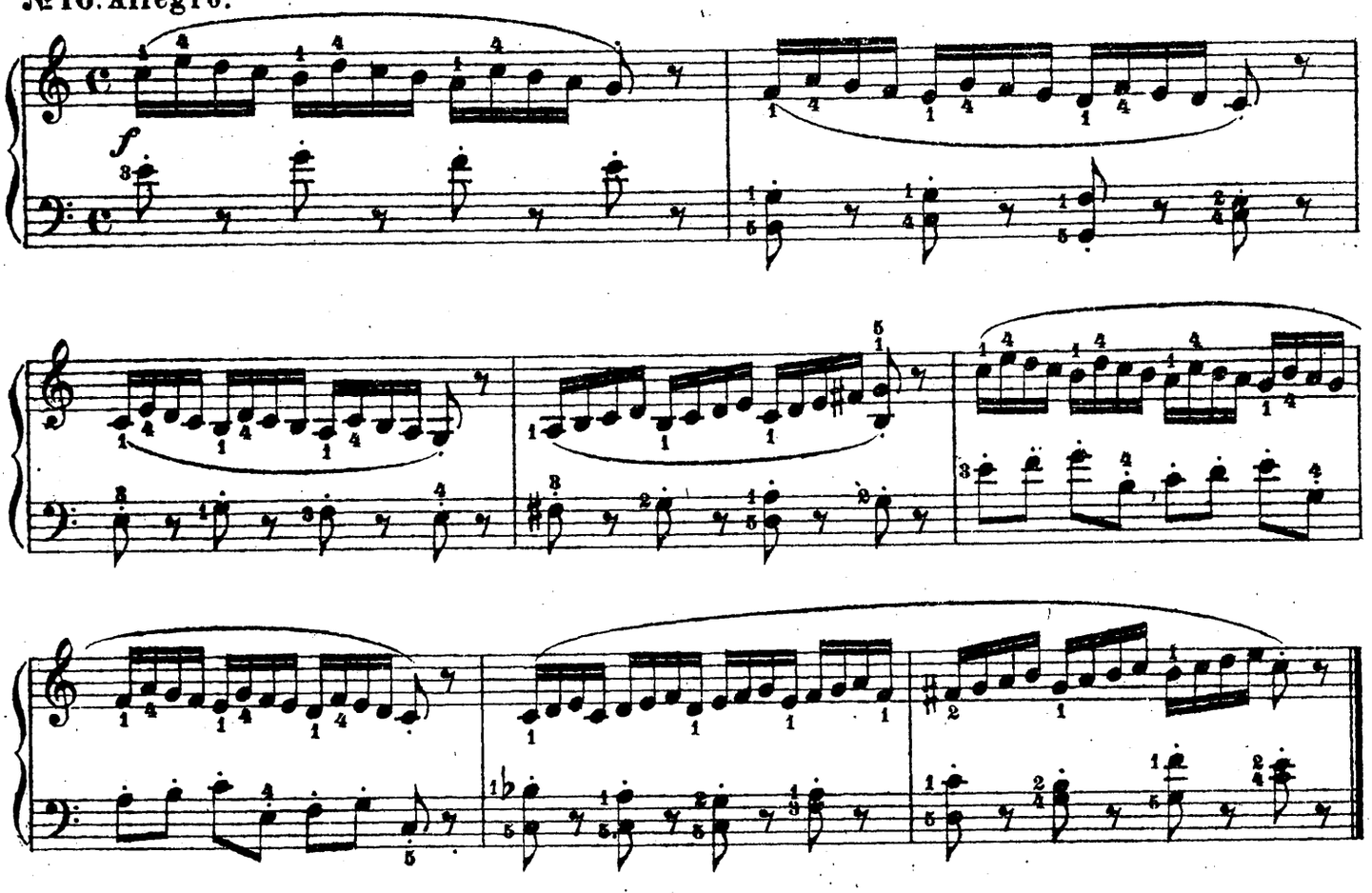

№ 17. Tempo di Valse.

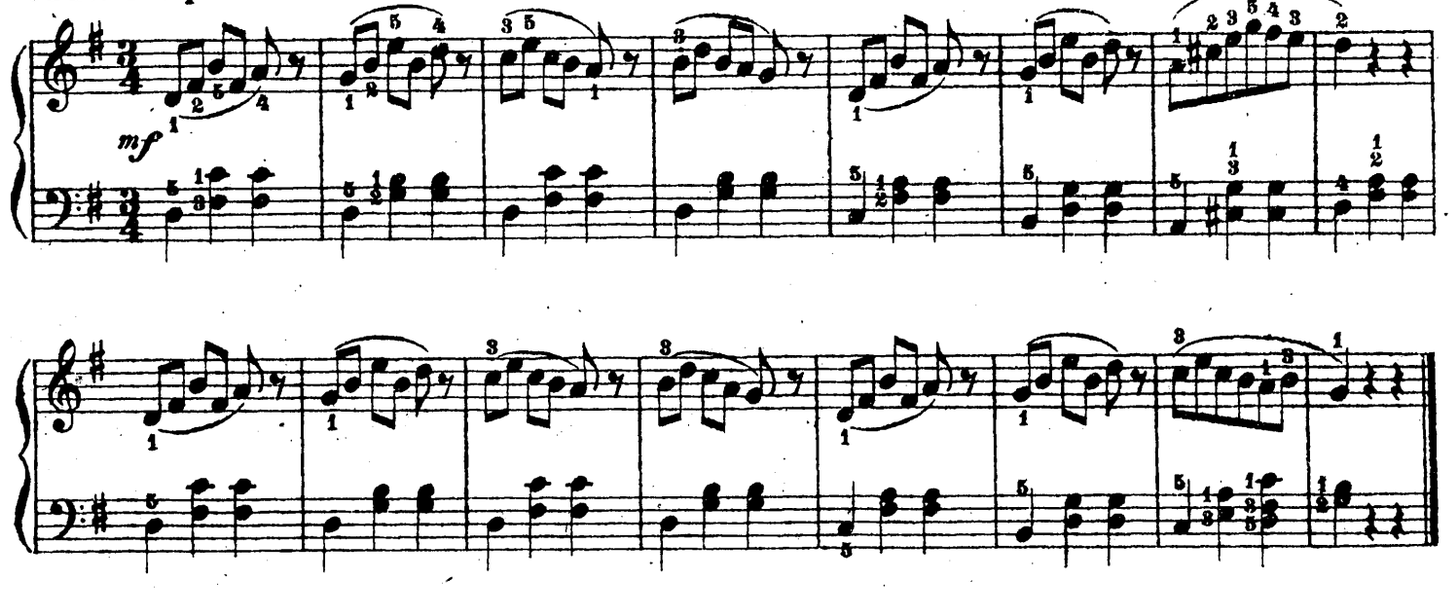

№ 18. Moderato.

