№11. Agitato.

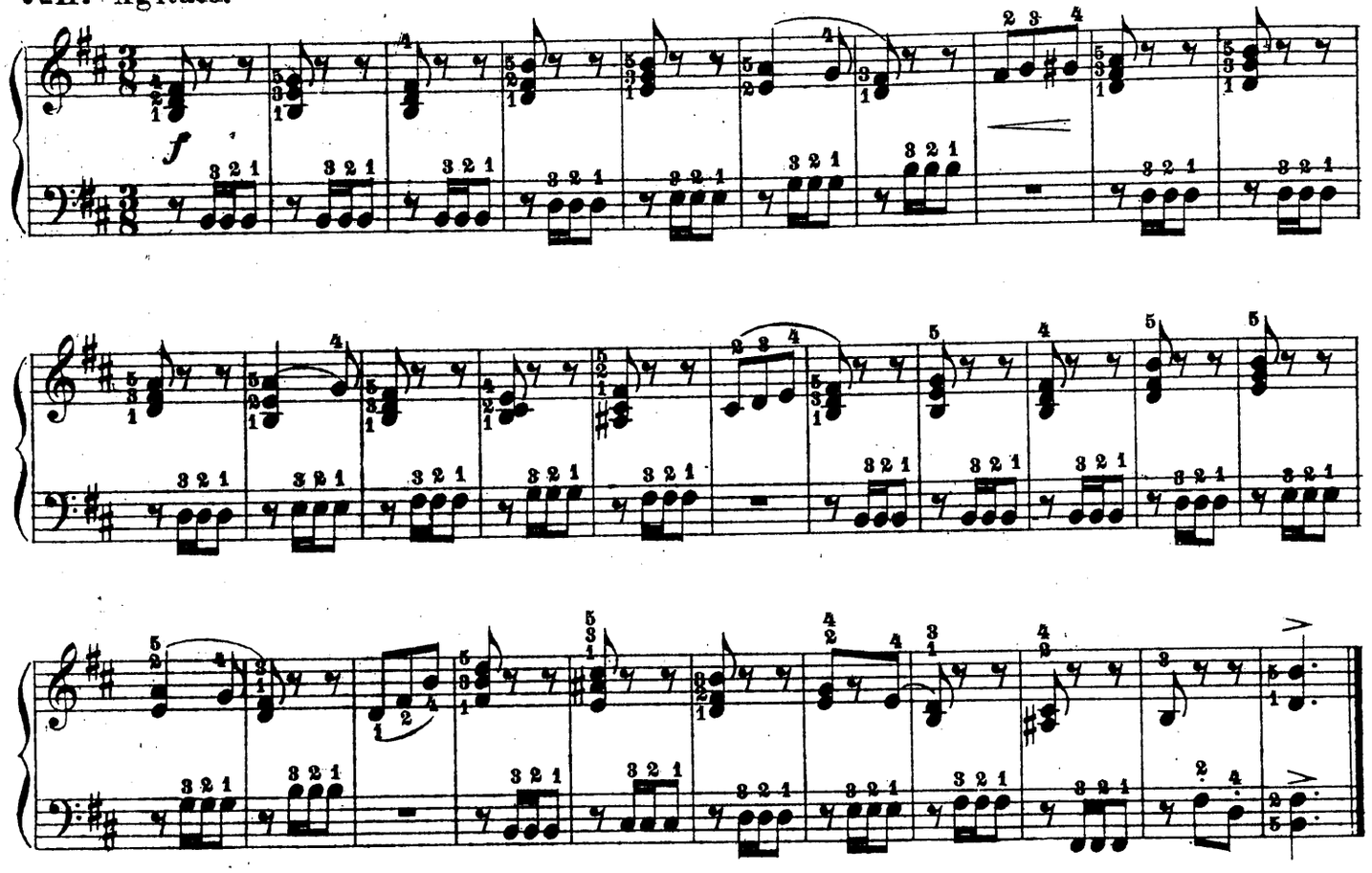

№12. Moderato.

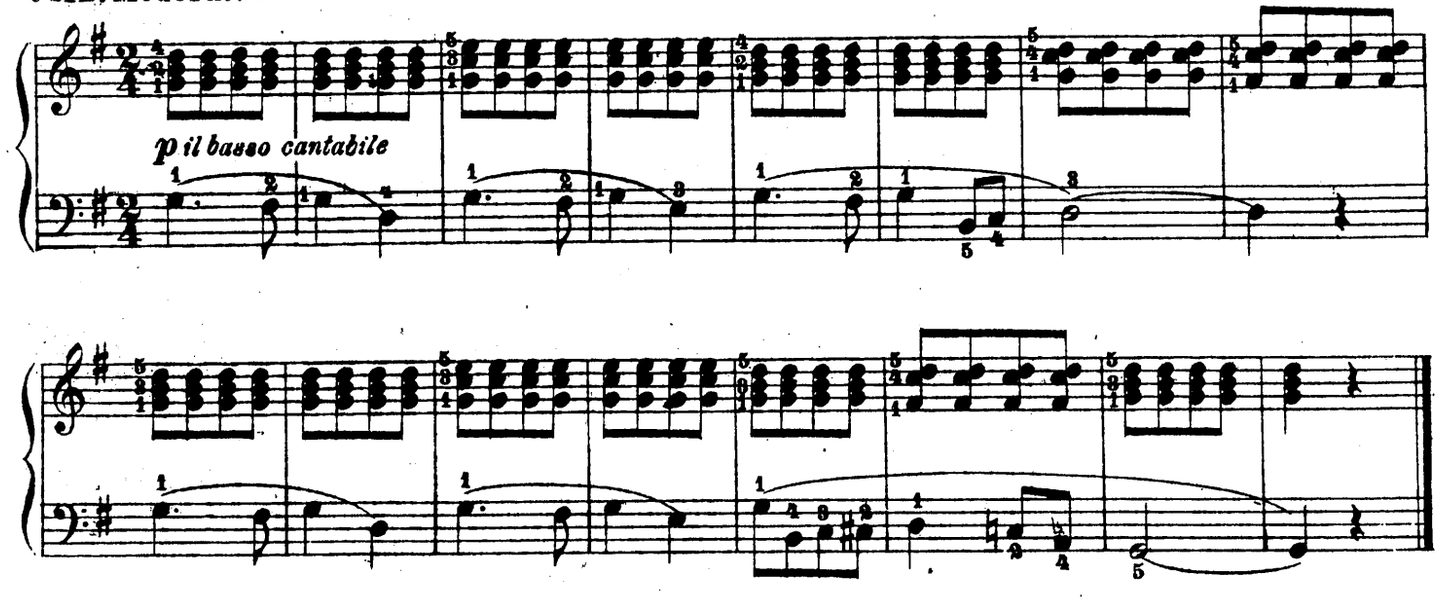

№13. Allegro moderato.

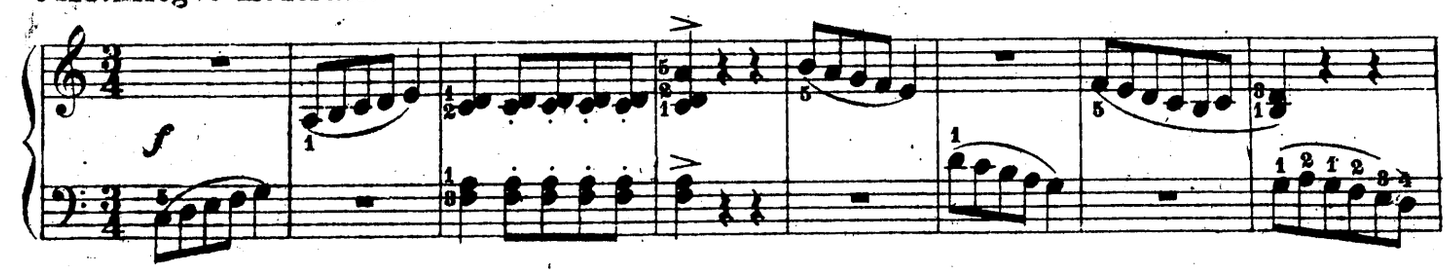

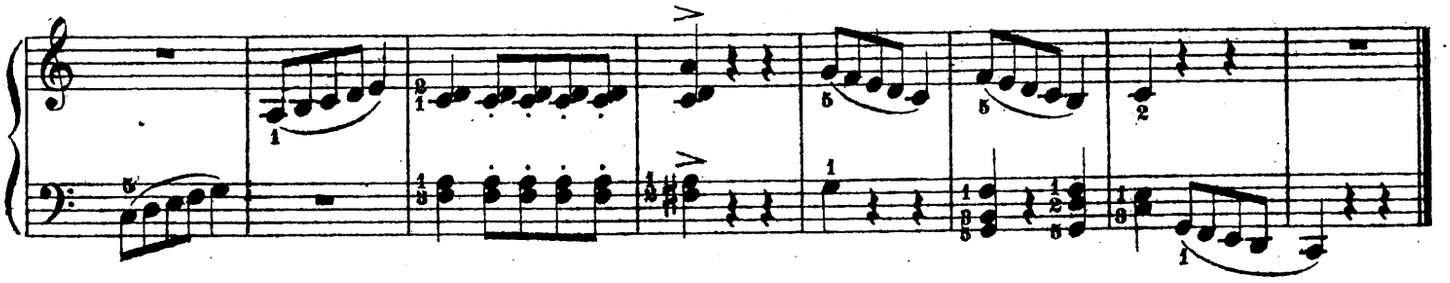

№ 14. Allegro.

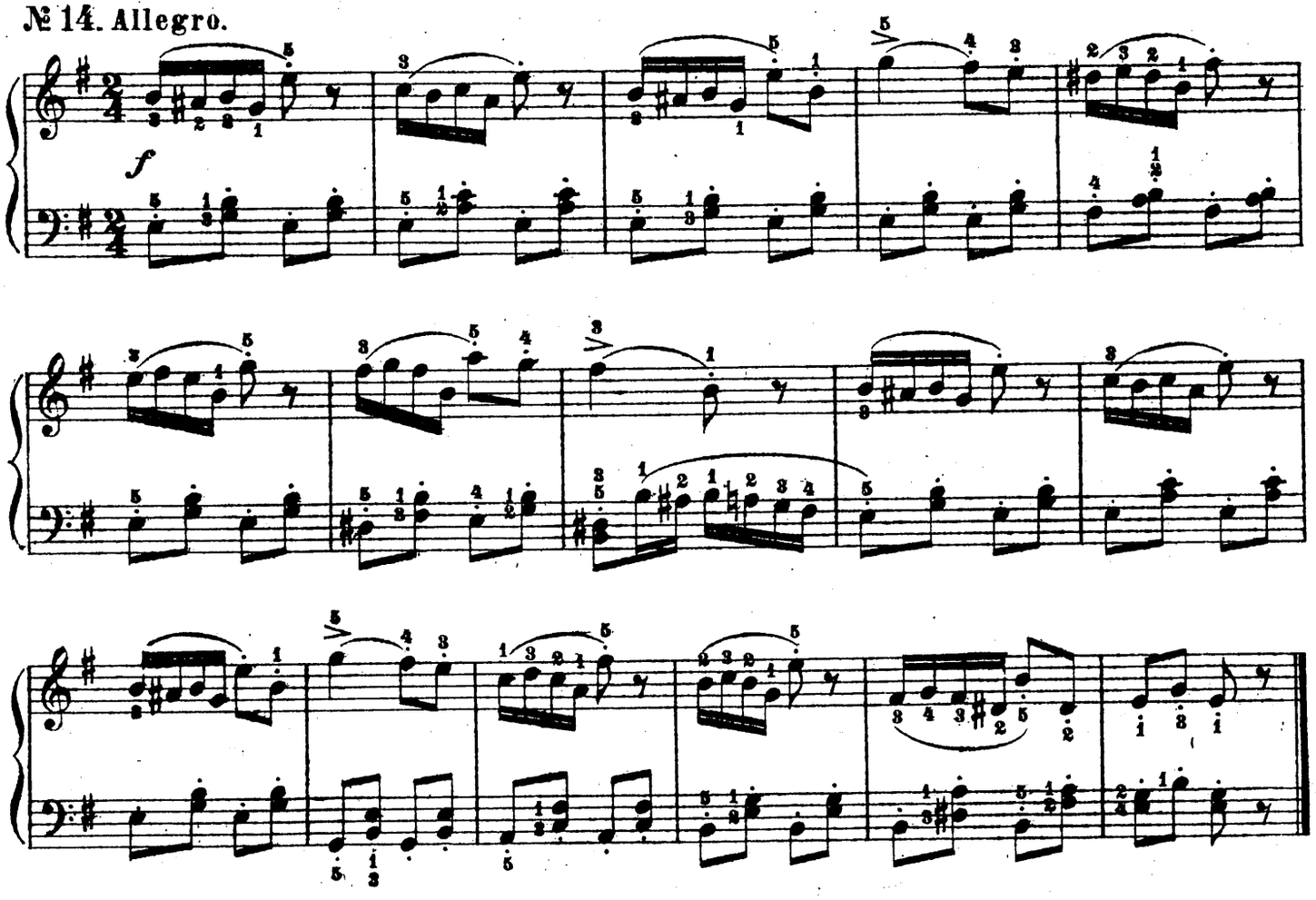

№ 15. Andante.

