№11. Agitato.

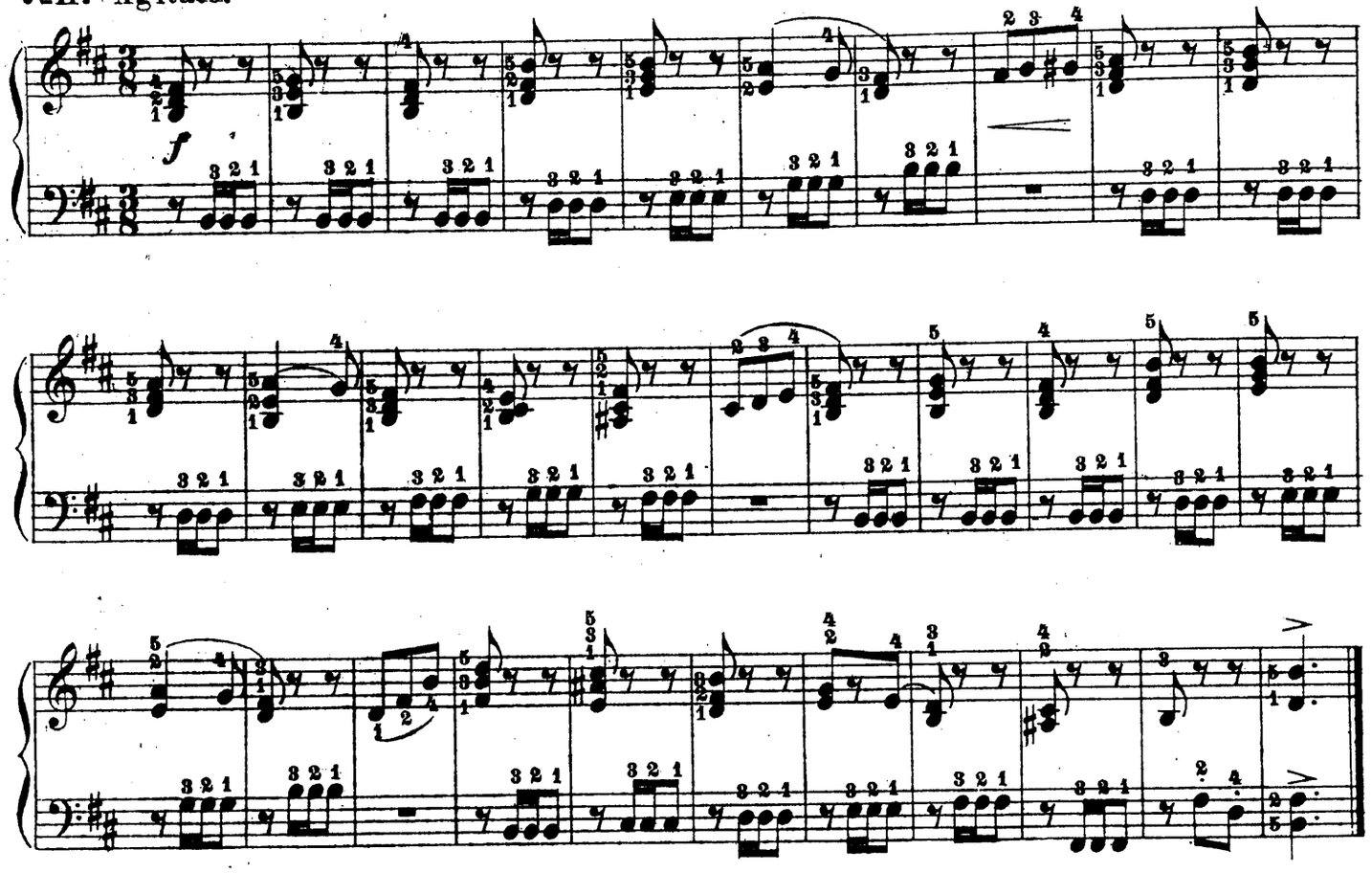

№12. Moderato.

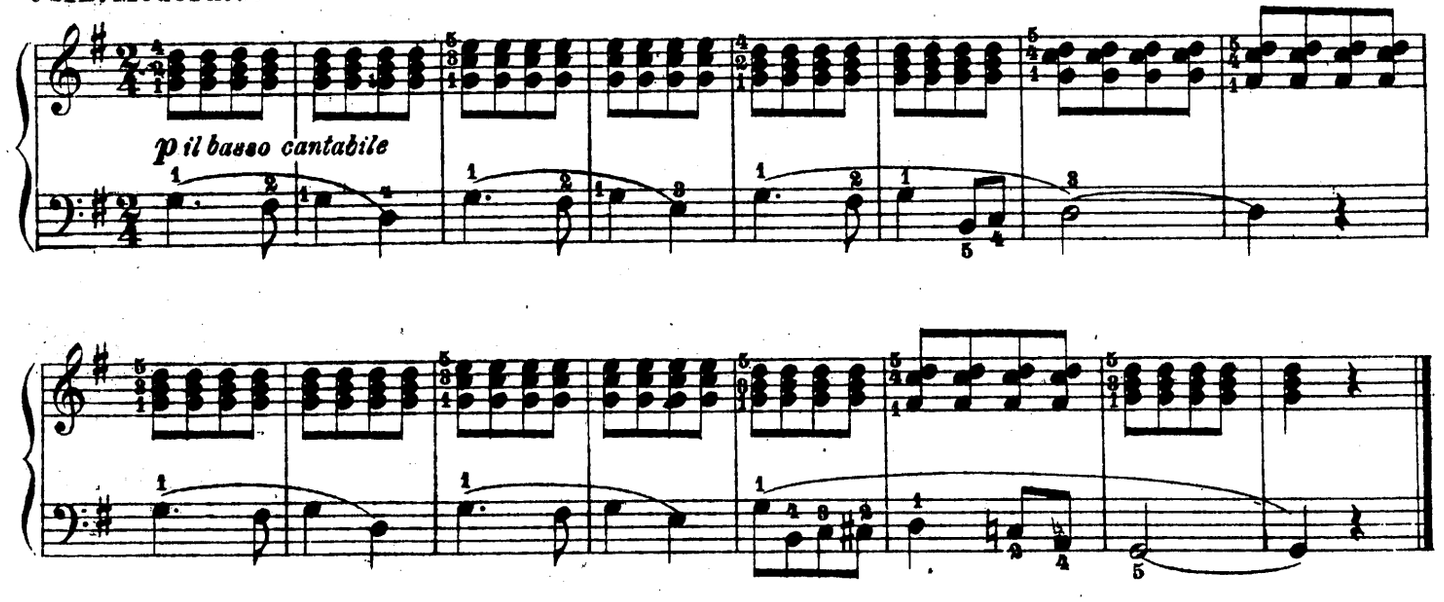

№13. Allegro moderato.

