

№9. Allegro giocoso.

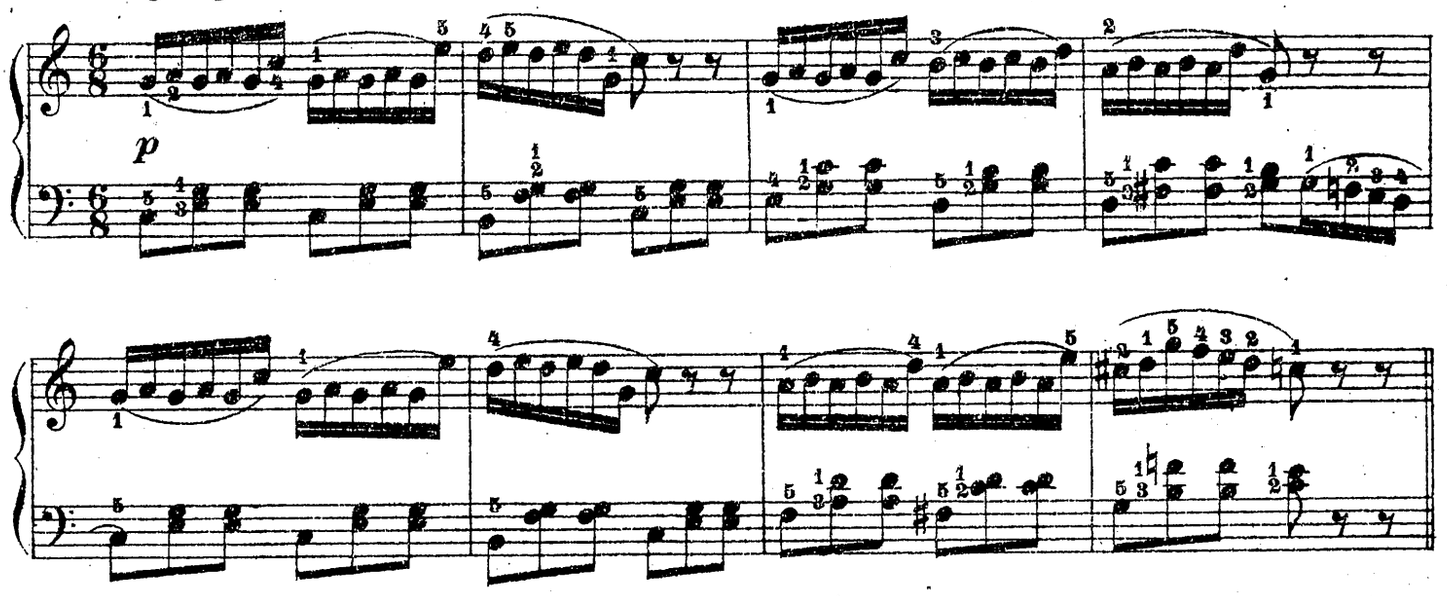

№10. Allegro moderato.

