(8.März 1821.)

№ 34.

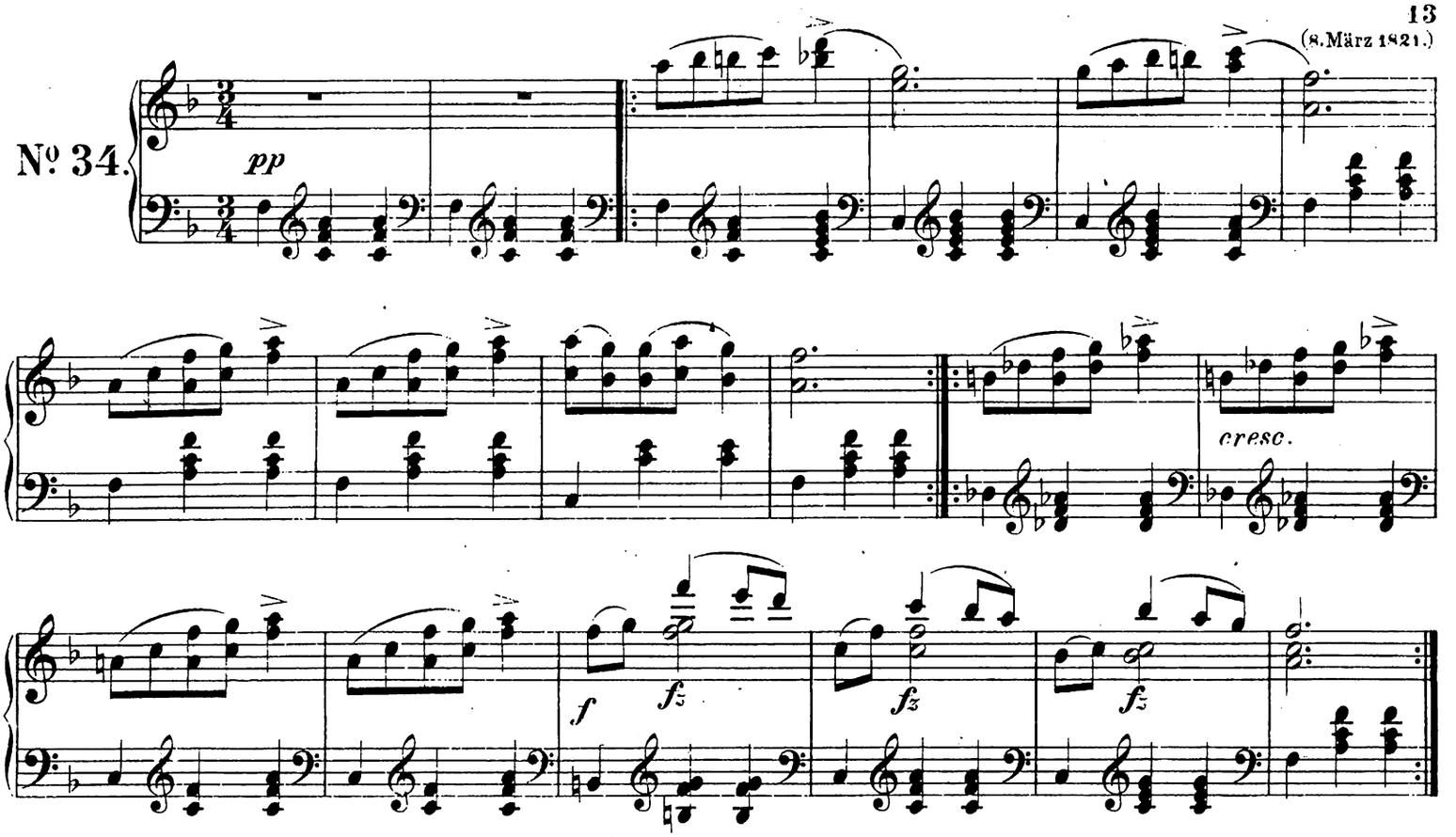

(8.März 1821.)

№ 35.

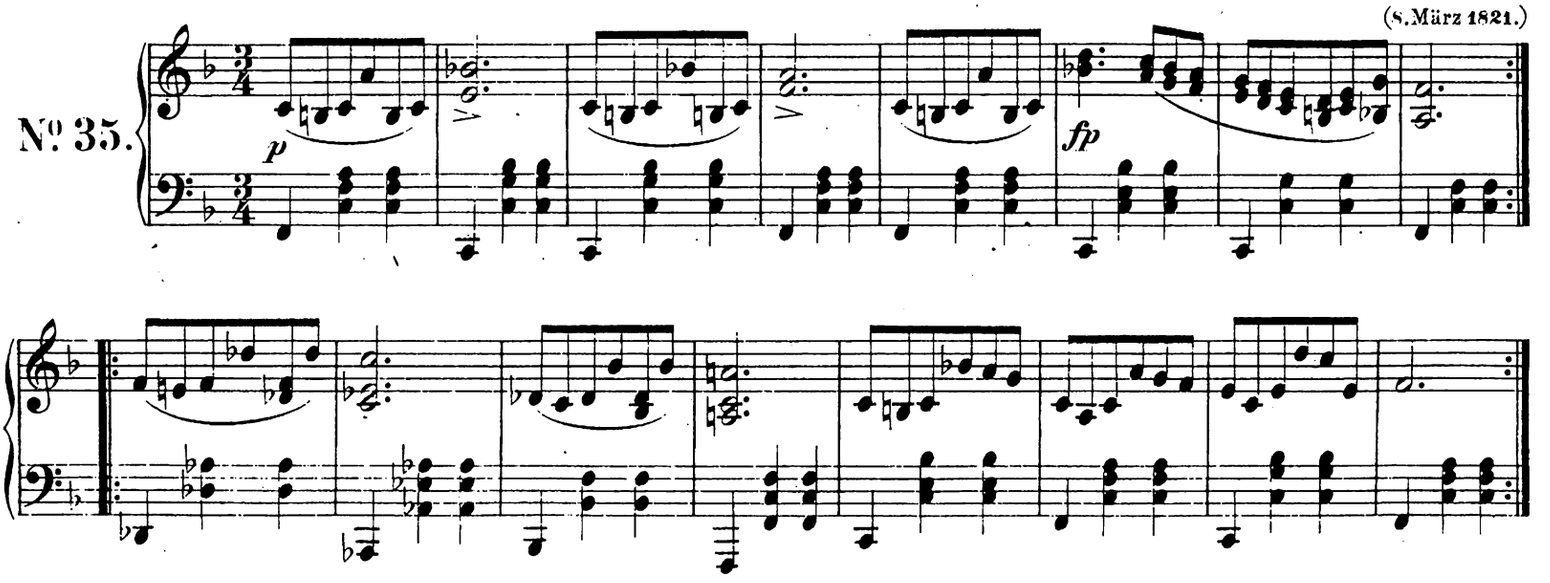

(8.März 1821.)

№ 36.

