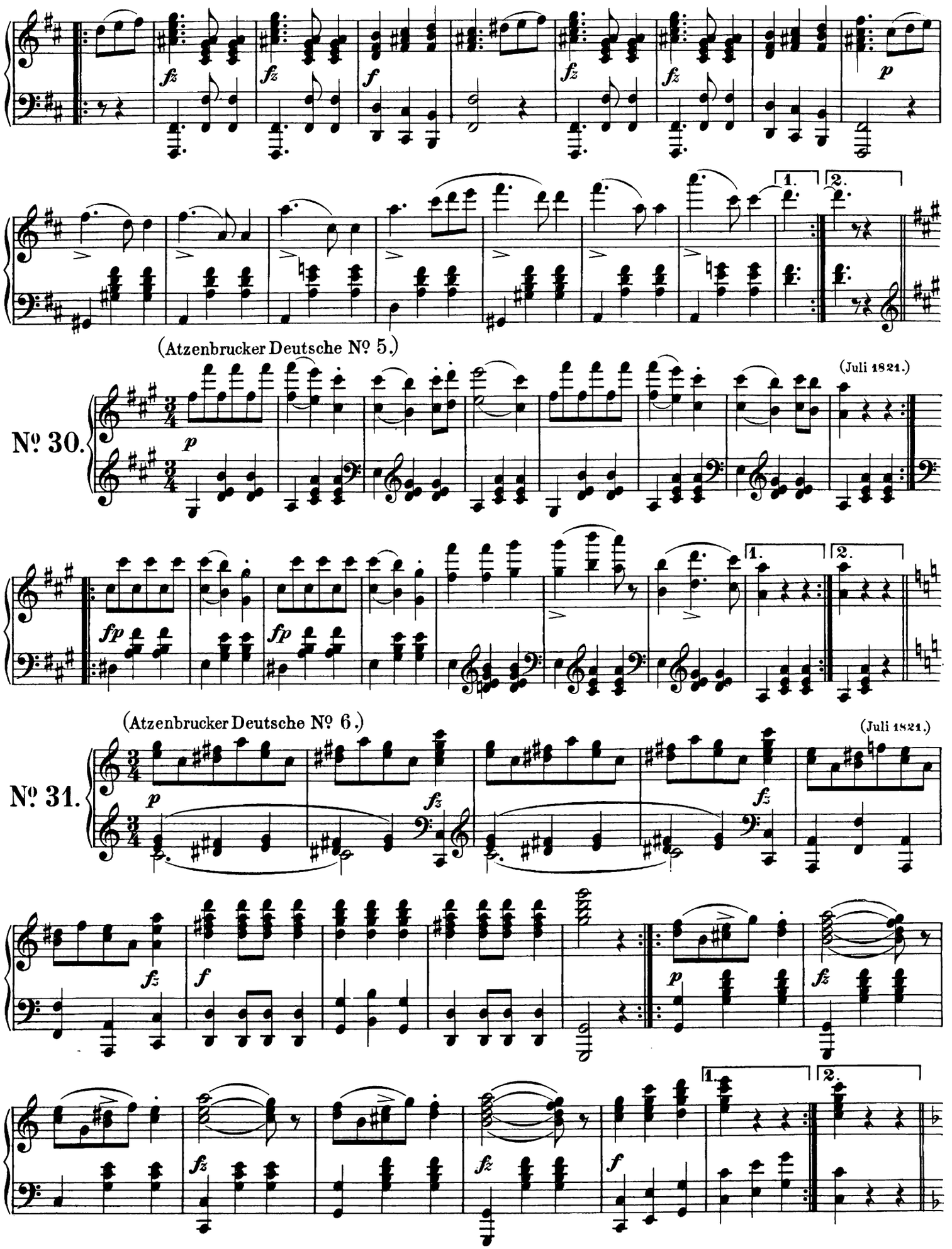
(Atzenbrucker Deutsche № 5.)
(Juli 1821.)
№ 30.
(Atzenbrucker Deutsche № 6.)
(Juli 1821.)
№ 31.