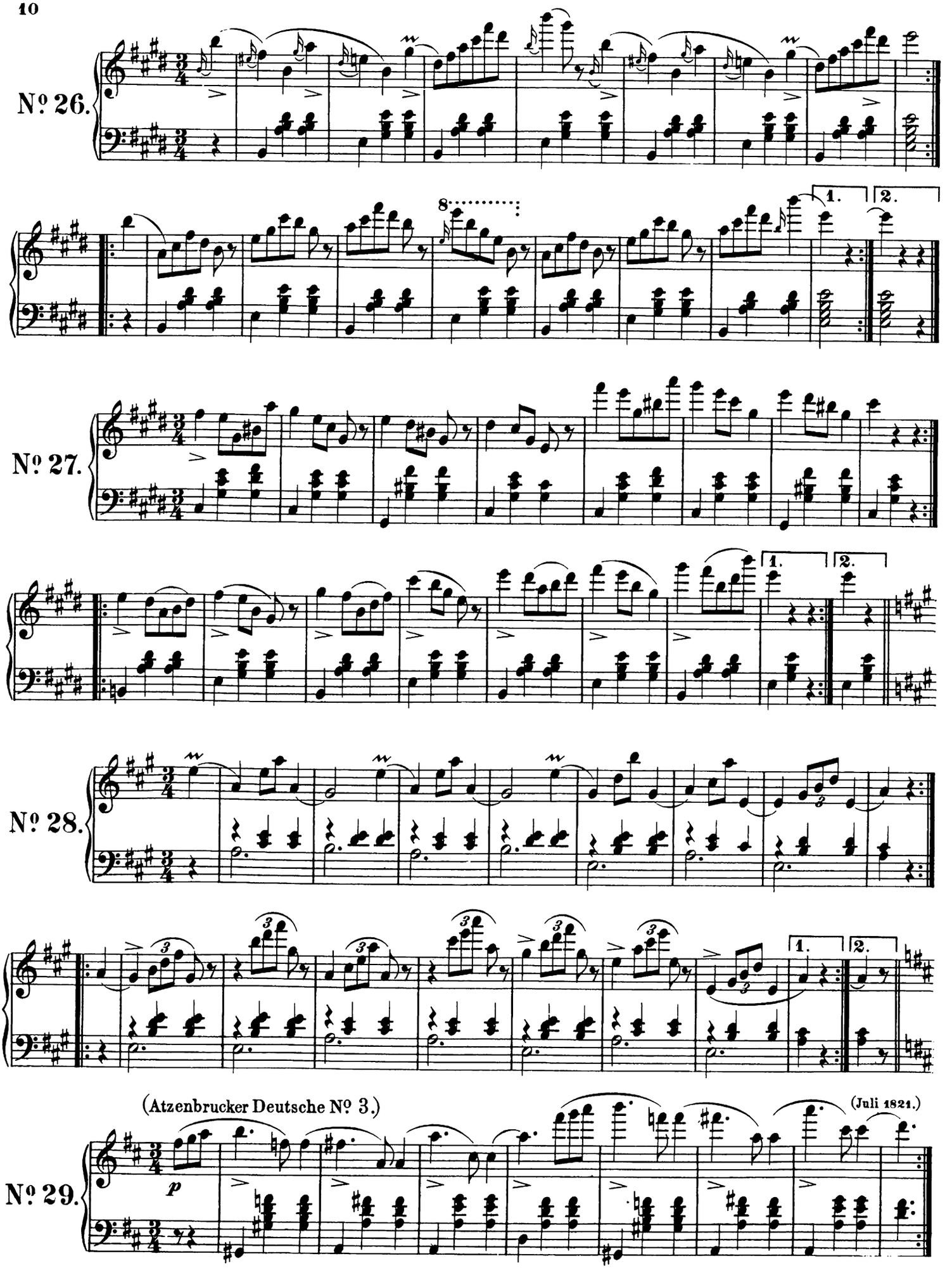
Nº 26.
8
1.
2.
Nº 27.
1.
2.
Nº 28.
1.
2.
(Atzenbrucker Deutsche Nº 3.)
(Juli 1821.)
Nº 29.
p

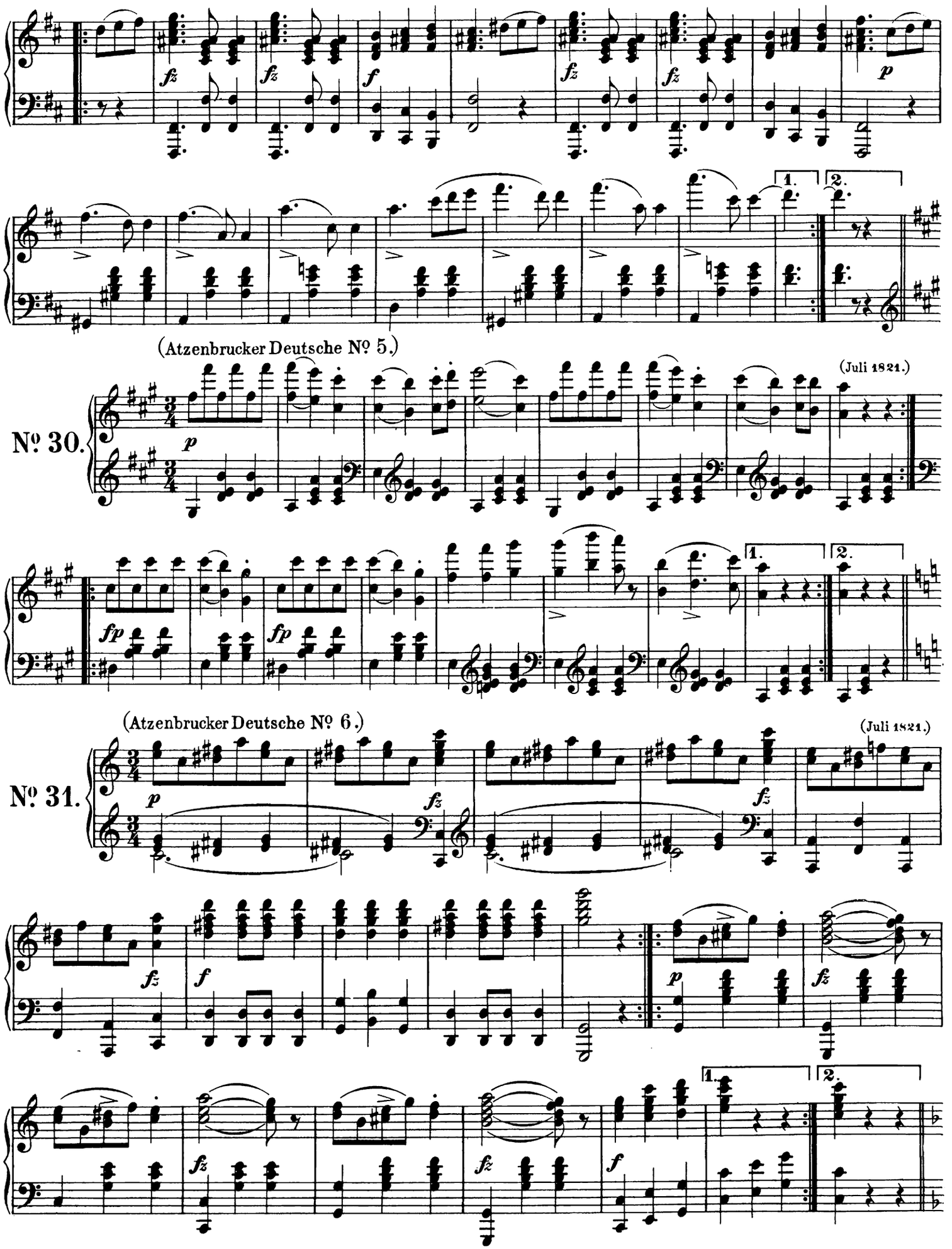
(Atzenbrucker Deutsche № 5.)
(Juli 1821.)
№ 30.
(Atzenbrucker Deutsche № 6.)
(Juli 1821.)
№ 31.