HS.=Hauptsatz.
SS.=Seitensatz.

Sonatine

DS.=Durchführungssatz.
Anh.=Anhang oder Coda.

Carl Reinecke, Op. 136. Nº 2.

Allegro moderato. ♩ = 116. M. M.

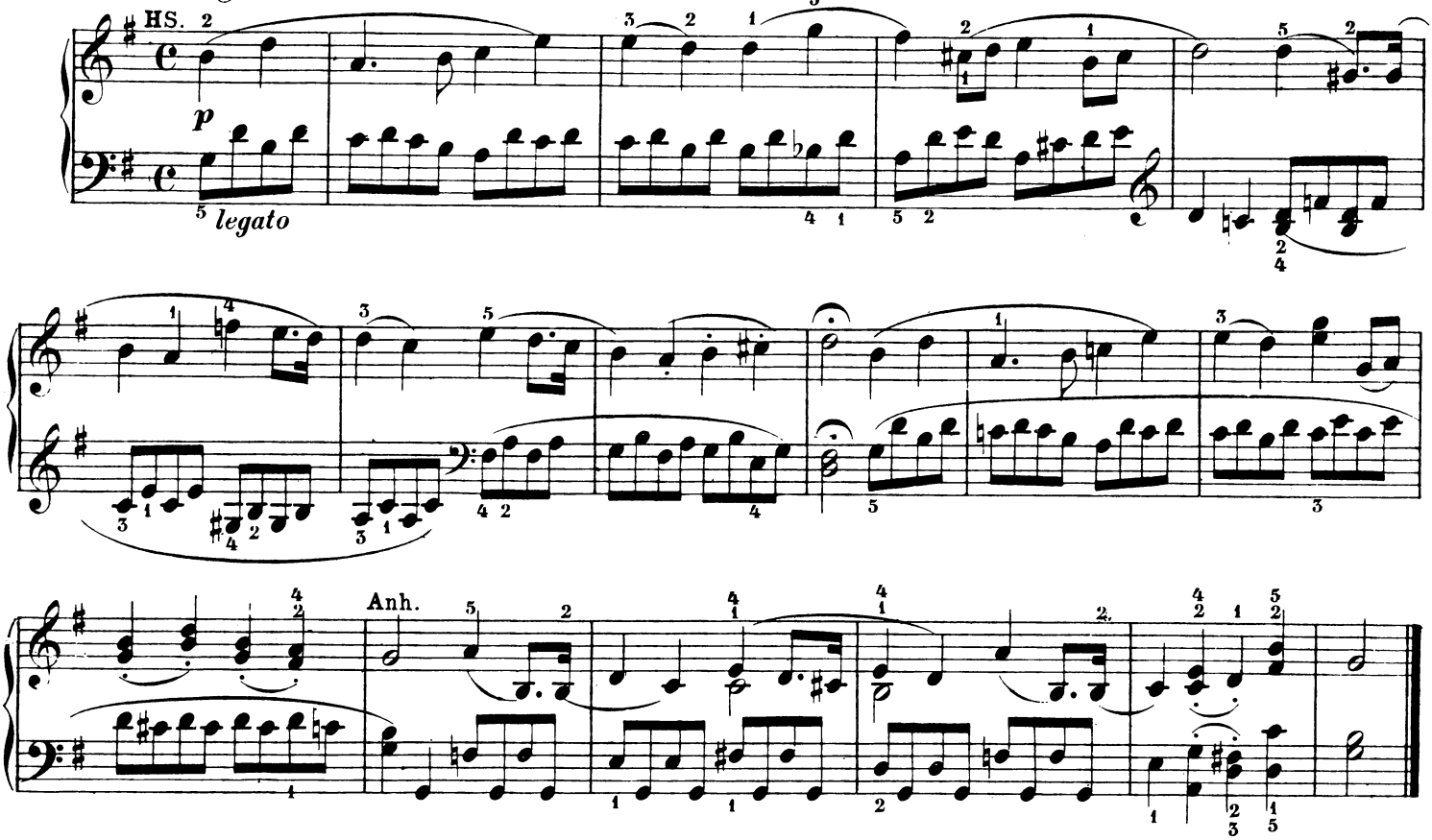

MENUETTO. ♩ = 116. M. M.

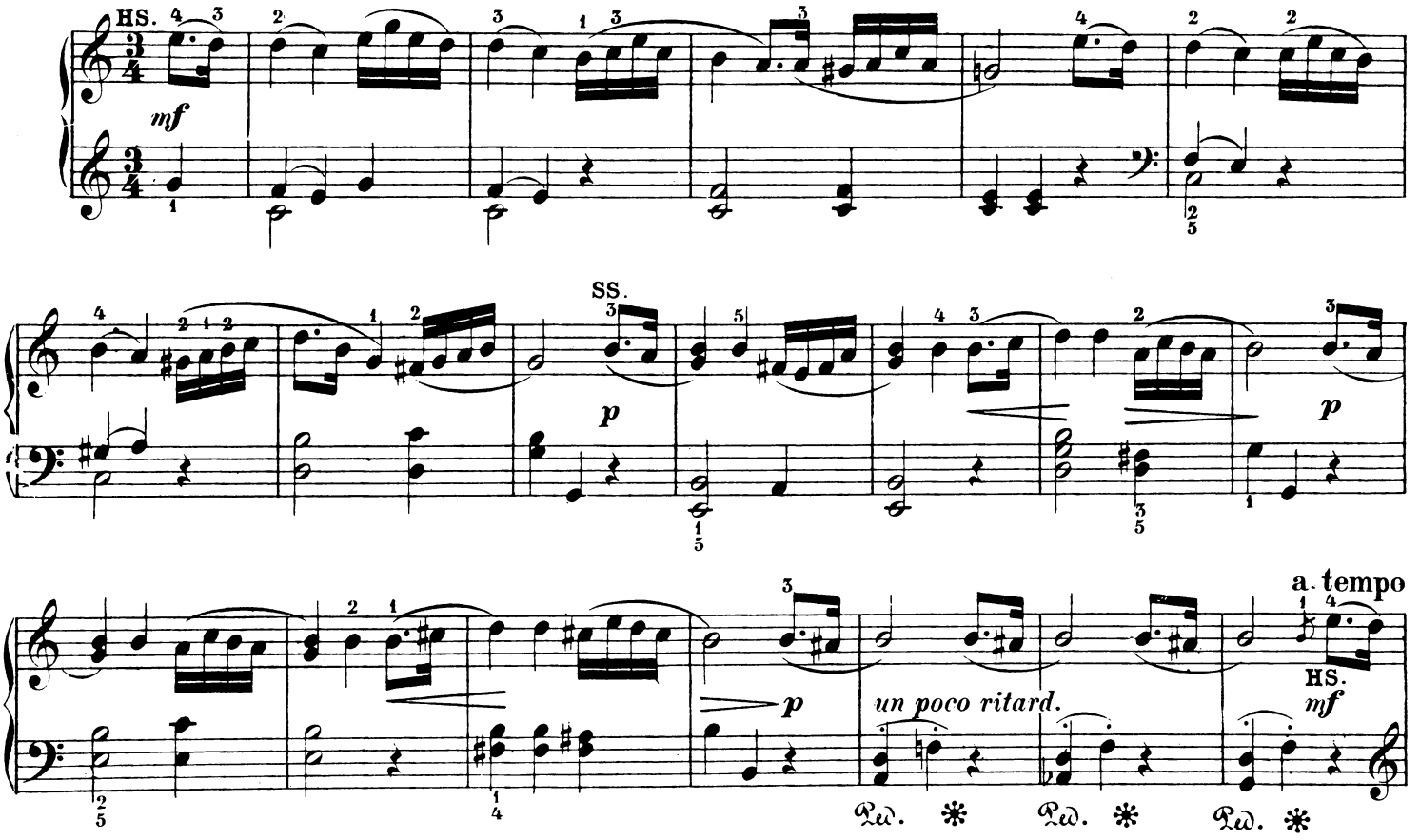

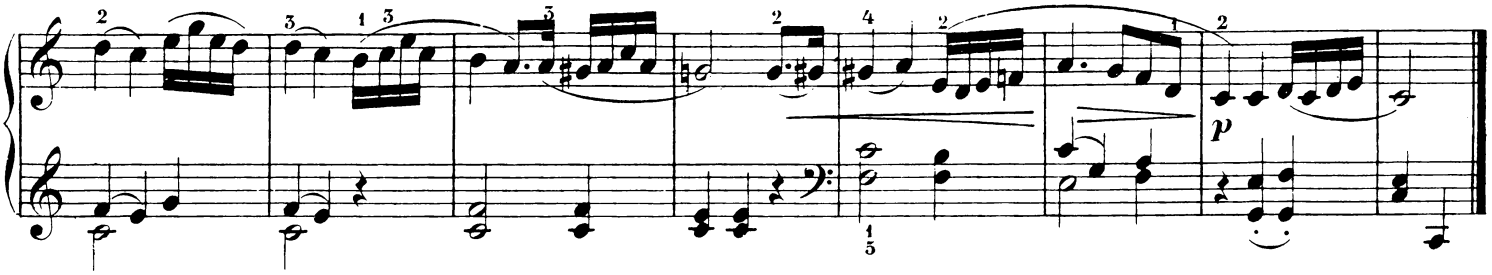

RONDINO.

Vivace. ♩= 120. M.M.

