HS.= Hauptsatz.
SS.= Seitensatz.

Sonatine

DS.= Durchführungssatz.
Anh.= Anhang oder Coda.

Allegro più tosto vivace. ♩ = 138. M.M.

Carl Reinecke, Op. 136. Nº 6.

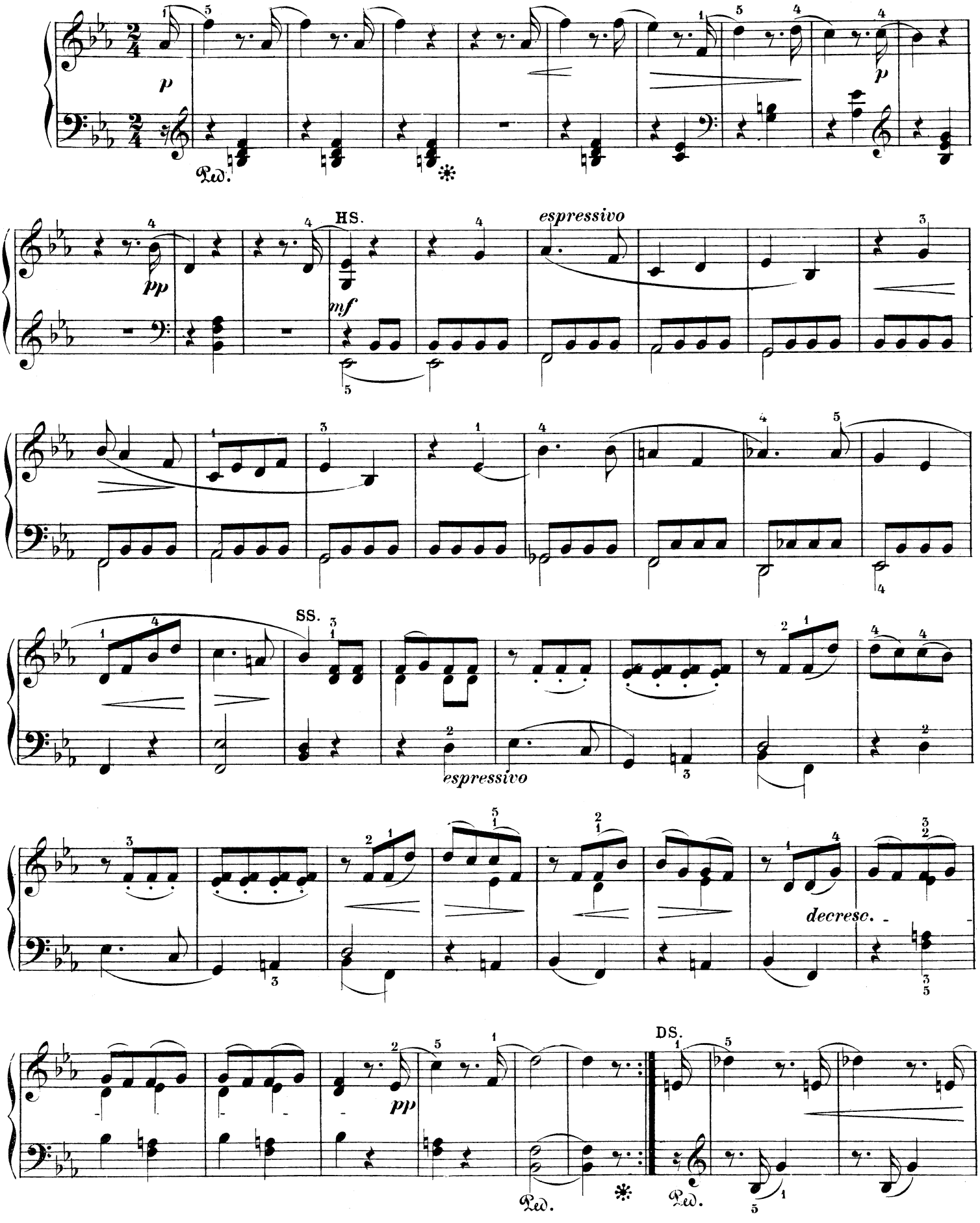

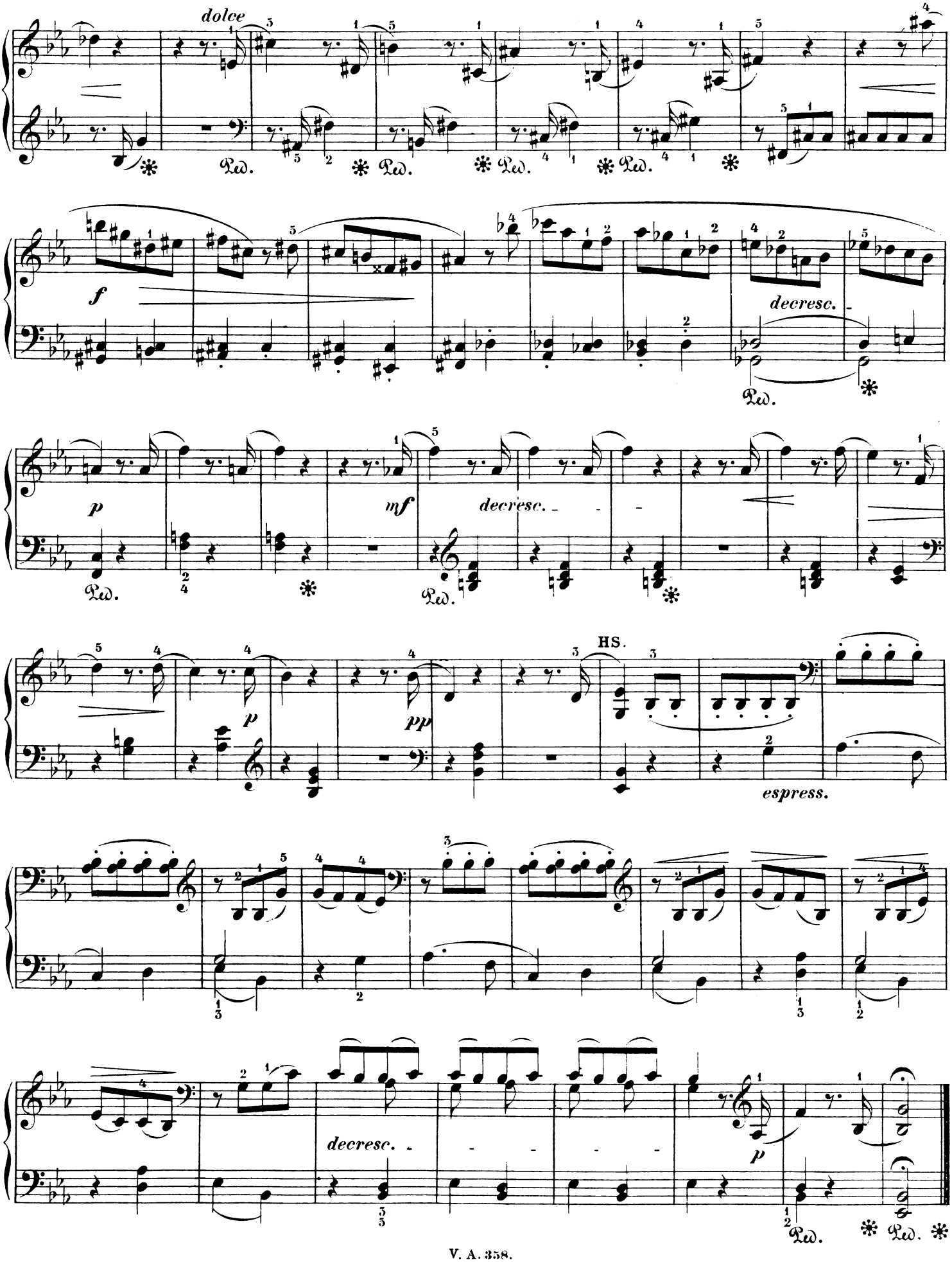
dolce
Ped.
f
decresc.
p
mf
pp
HS.
espress.