Andante mesto e lento. ♩= 100. M.M.

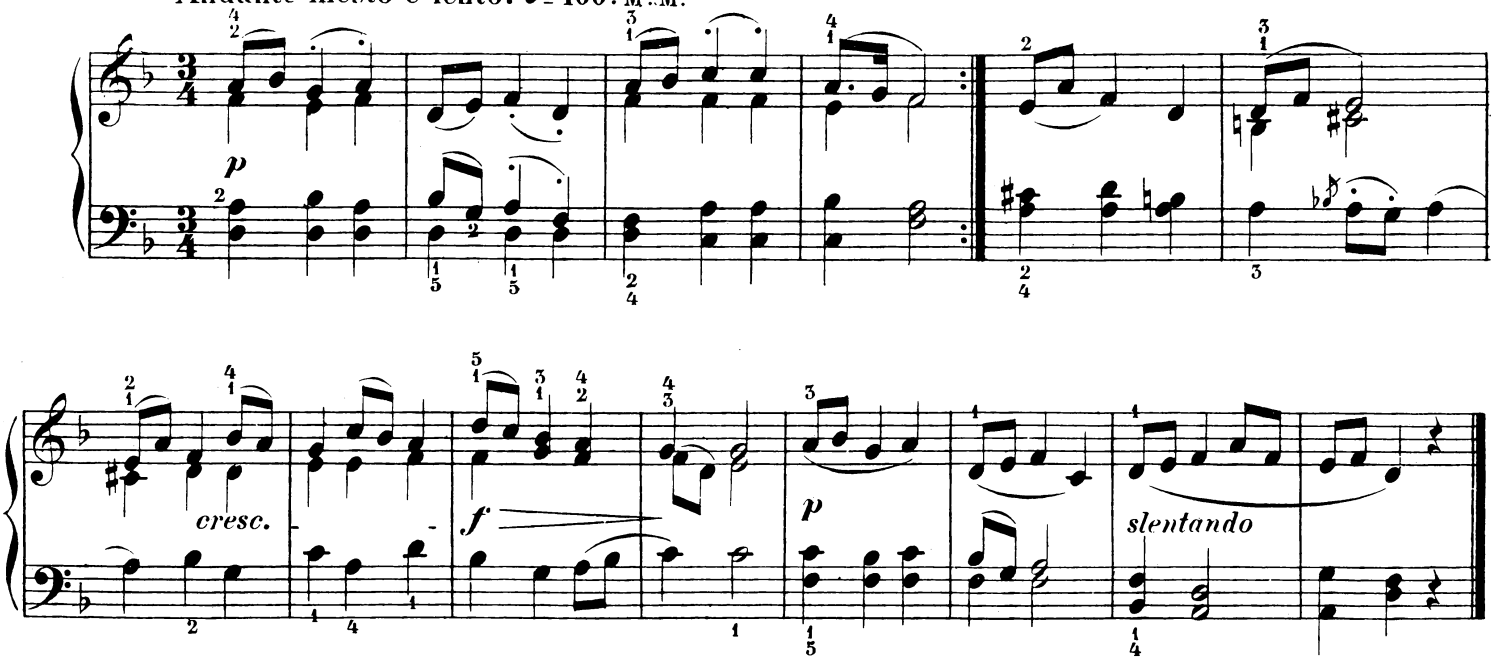

RONDO GIOJOSO.

Allegretto. ♩= 138. M.M.

