HS. = Hauptsatz.
SS. = Seitensatz.

Sonatine

DS. = Durchführungssatz.
Anh. = Anhang oder Coda.

Allegro moderato. ♩ = 116. M. M.

Carl Reinecke, Op. 136. N° 5.

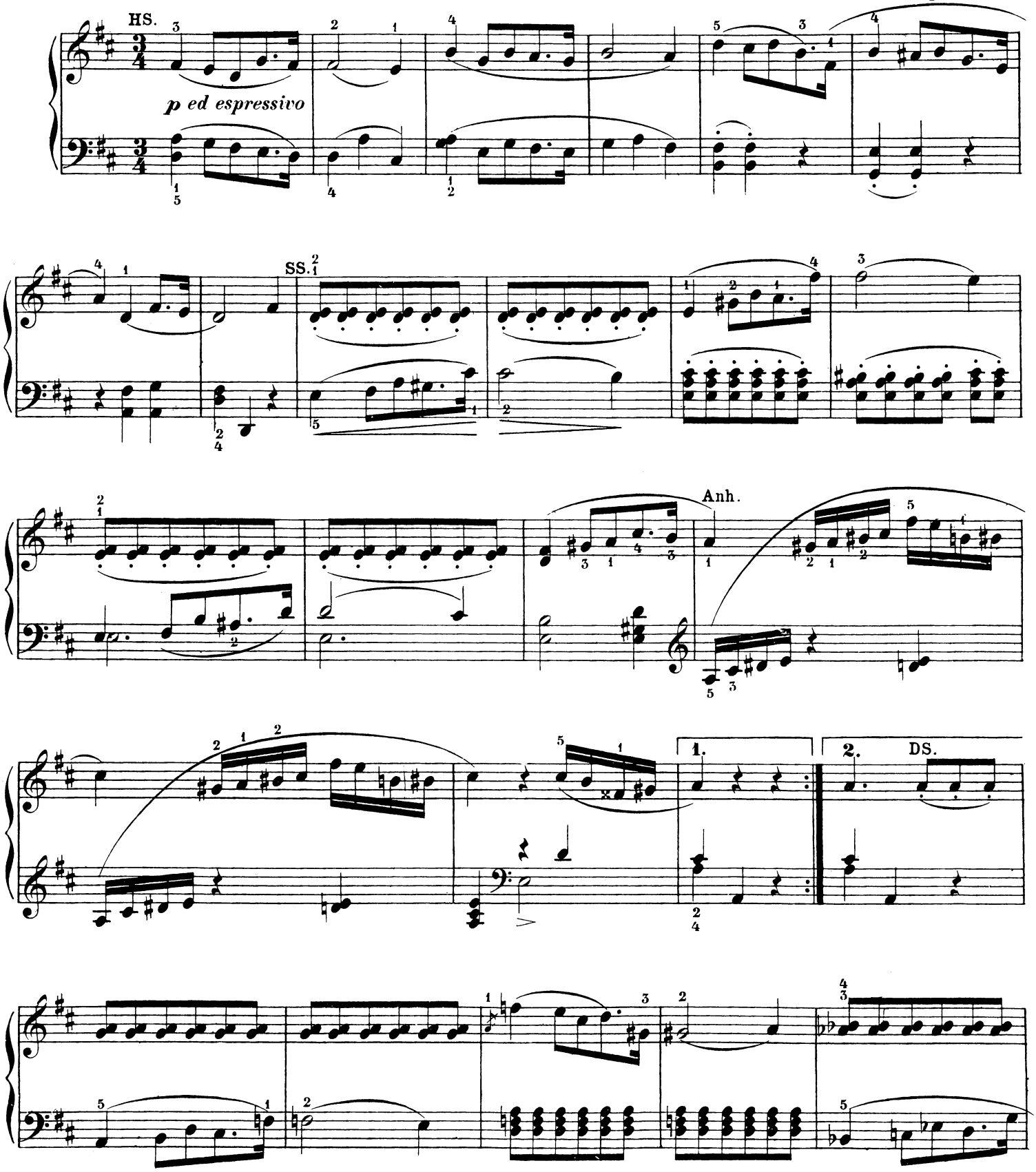

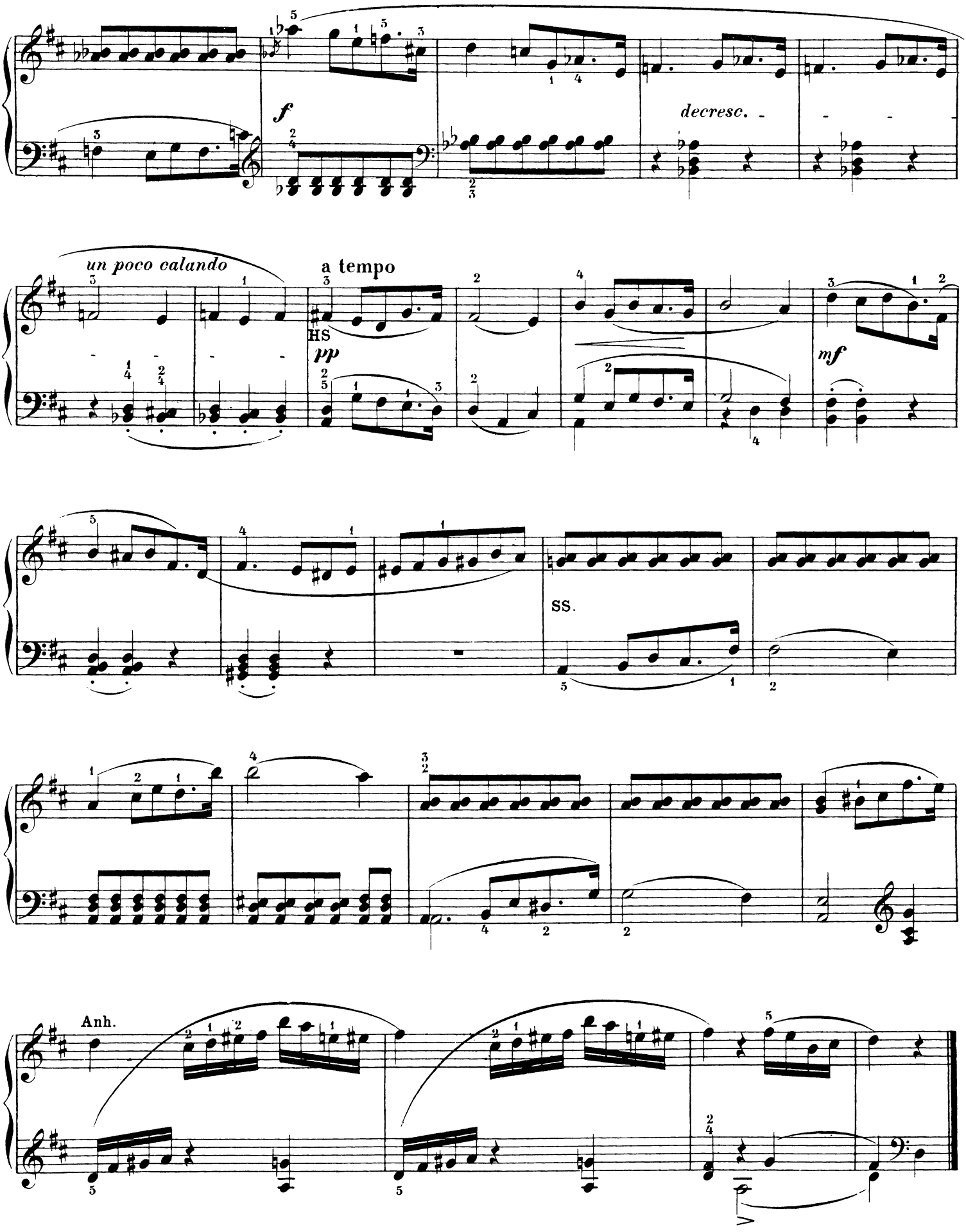
f
decresc.
un poco calando
a tempo
HS
pp
mf
SS.
Anh.