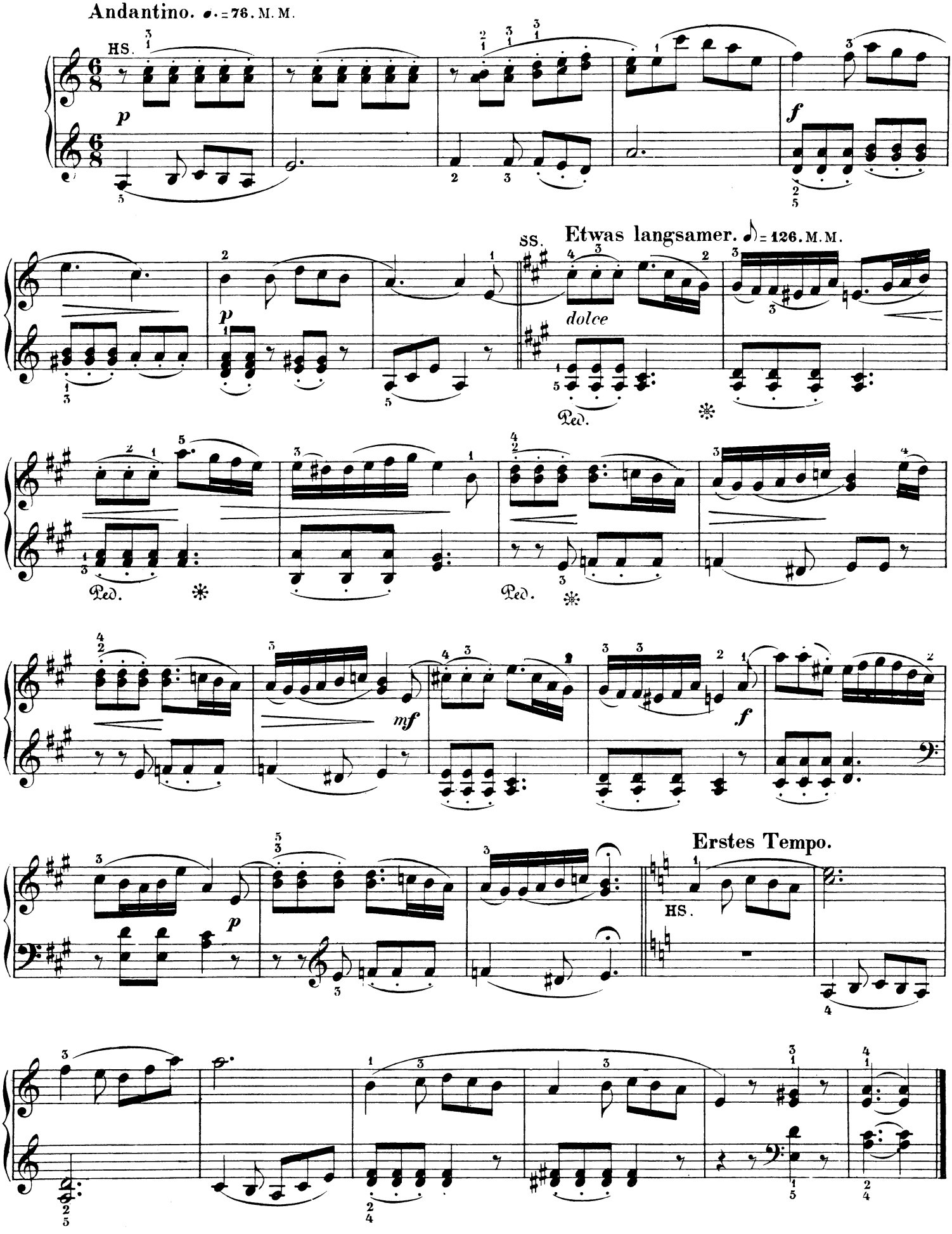
Andantino. ♩. = 76. M. M.
HS.
p
f
SS.
Etwas langsamer. ♪ = 126. M. M.
dolce
Ped.
mf
Erstes Tempo.