SCHERZINO.

Vivace. ♩= 138. M.M.

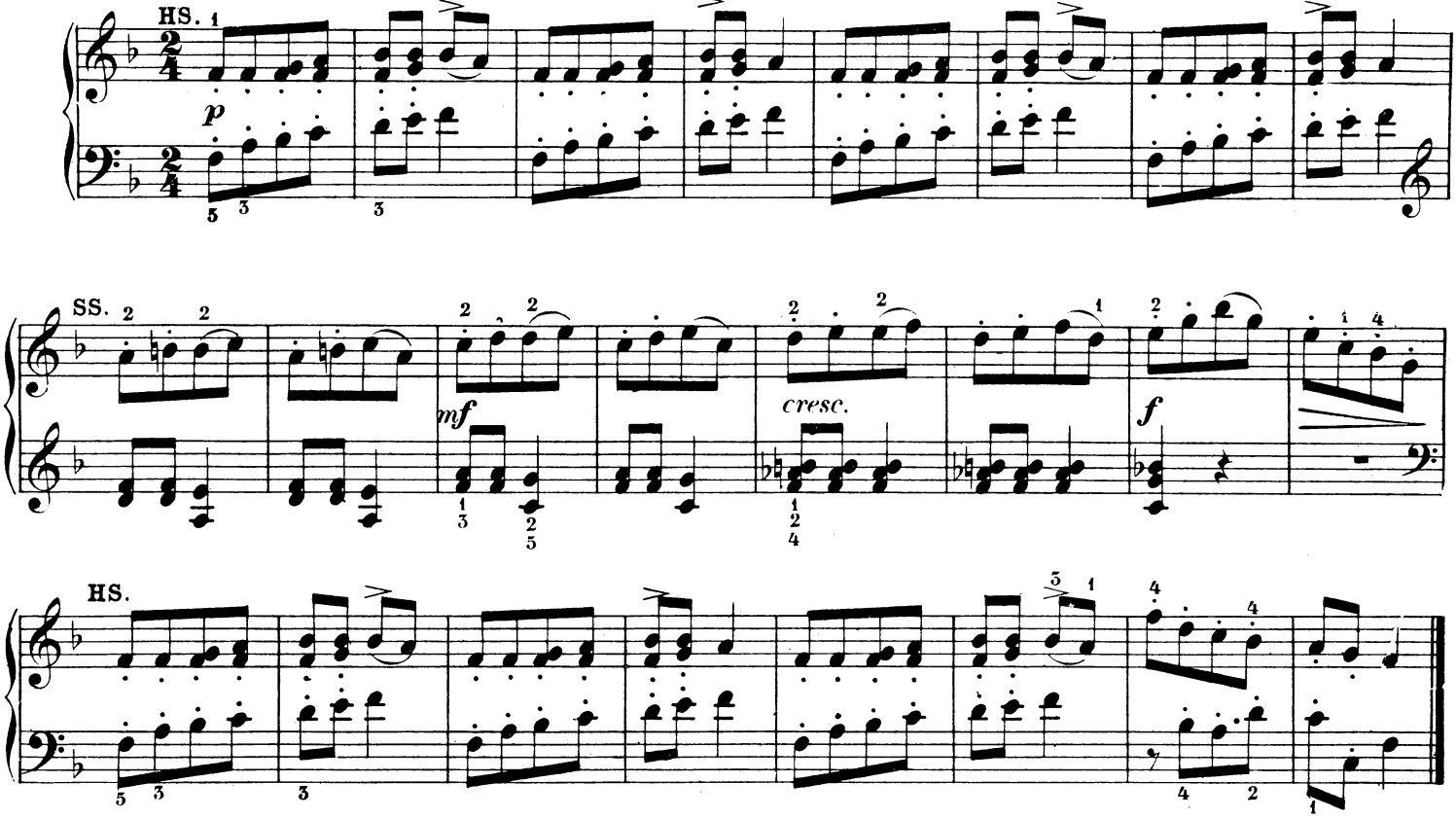

Alla Polacca. ♩= 112. M. M.

