Tanz, Püppchen, tanz.

Vivace.
Lustig.

№ 4.

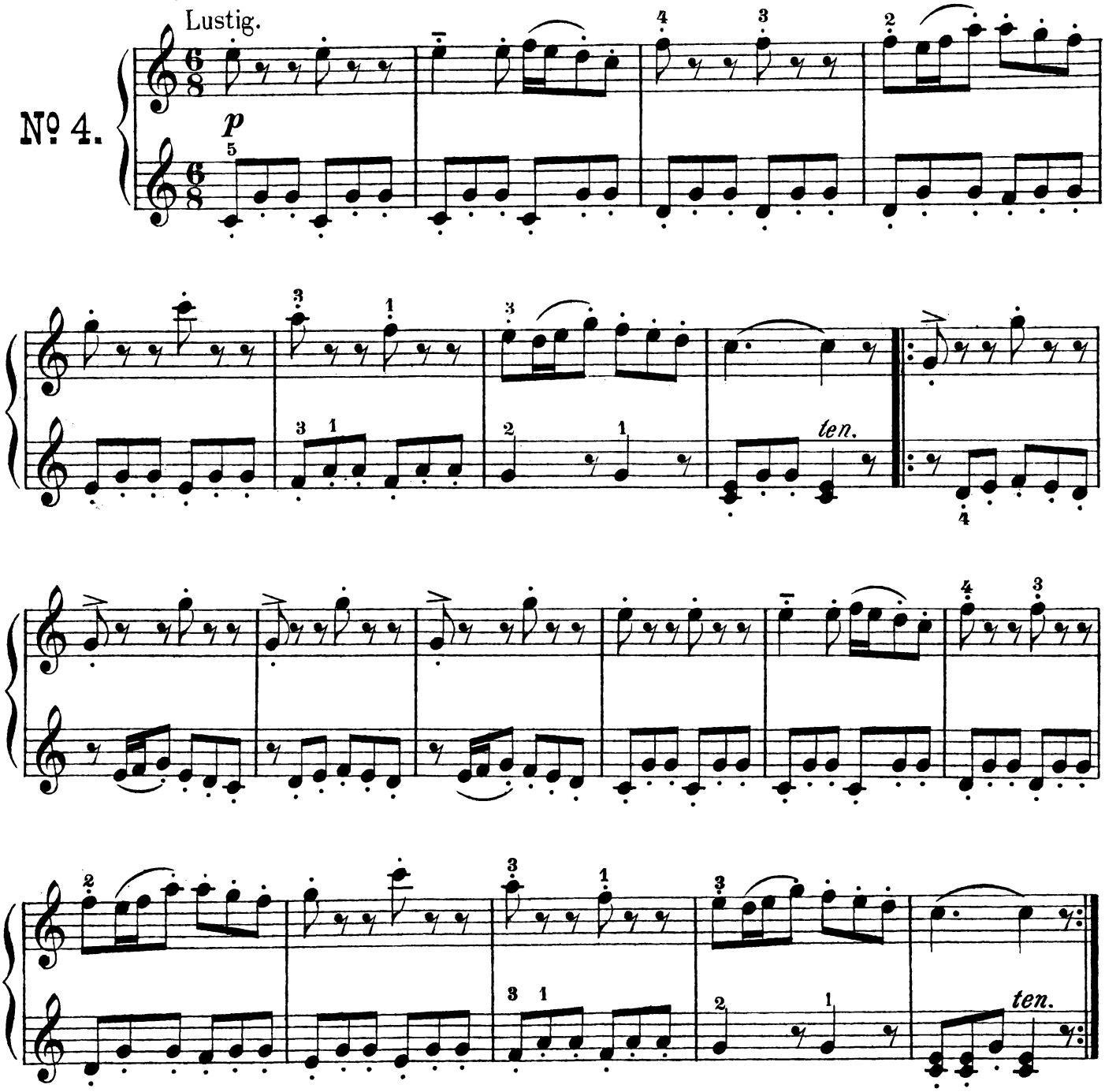

Leyerkasten.

Moderato.
Mässig.

№ 5.

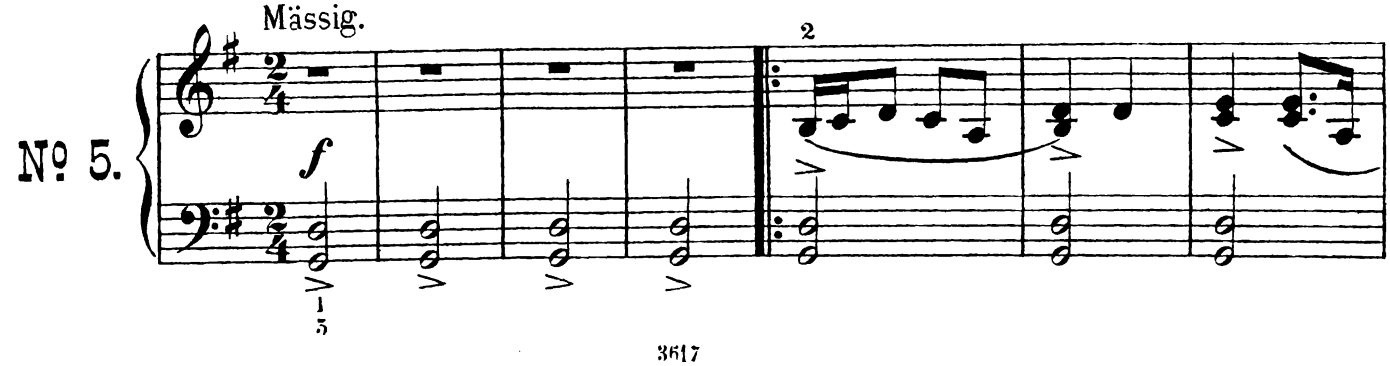

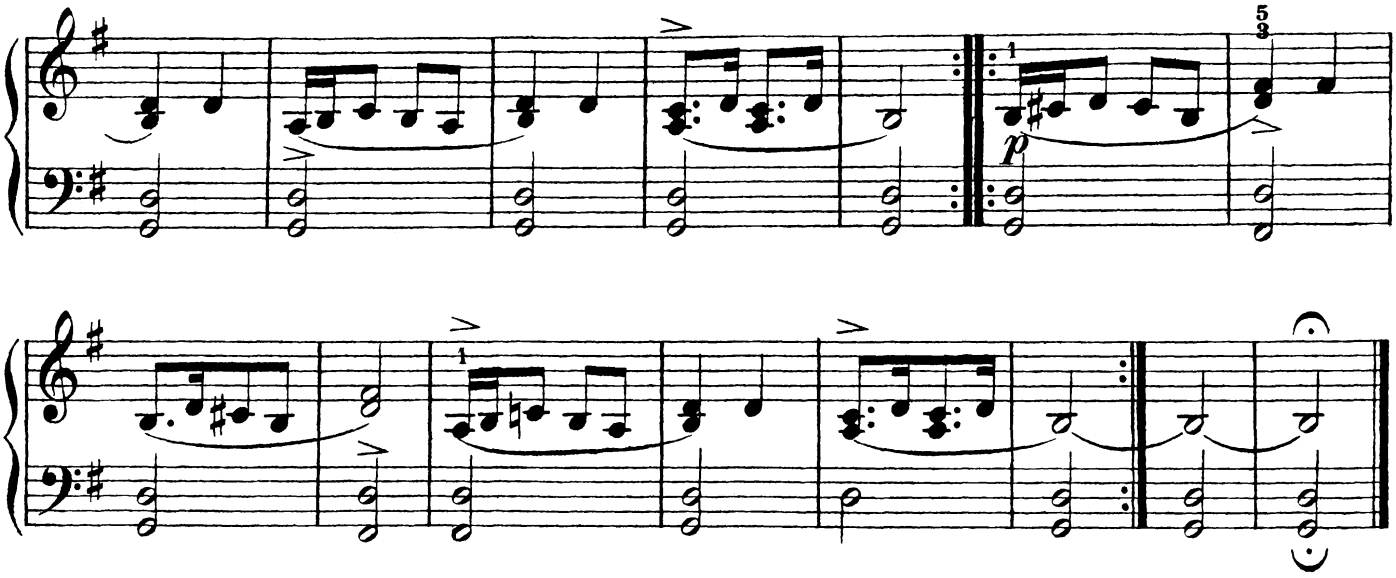

Es hallt und singt – es schallt und klingt,
Es knospet und mait – o Seligkeit.
(Julius Altmann.)

Allegretto.
Heiter und frei.

No. 6.

