Tanz, Püppchen, tanz.

Vivace.
Lustig.

№ 4.

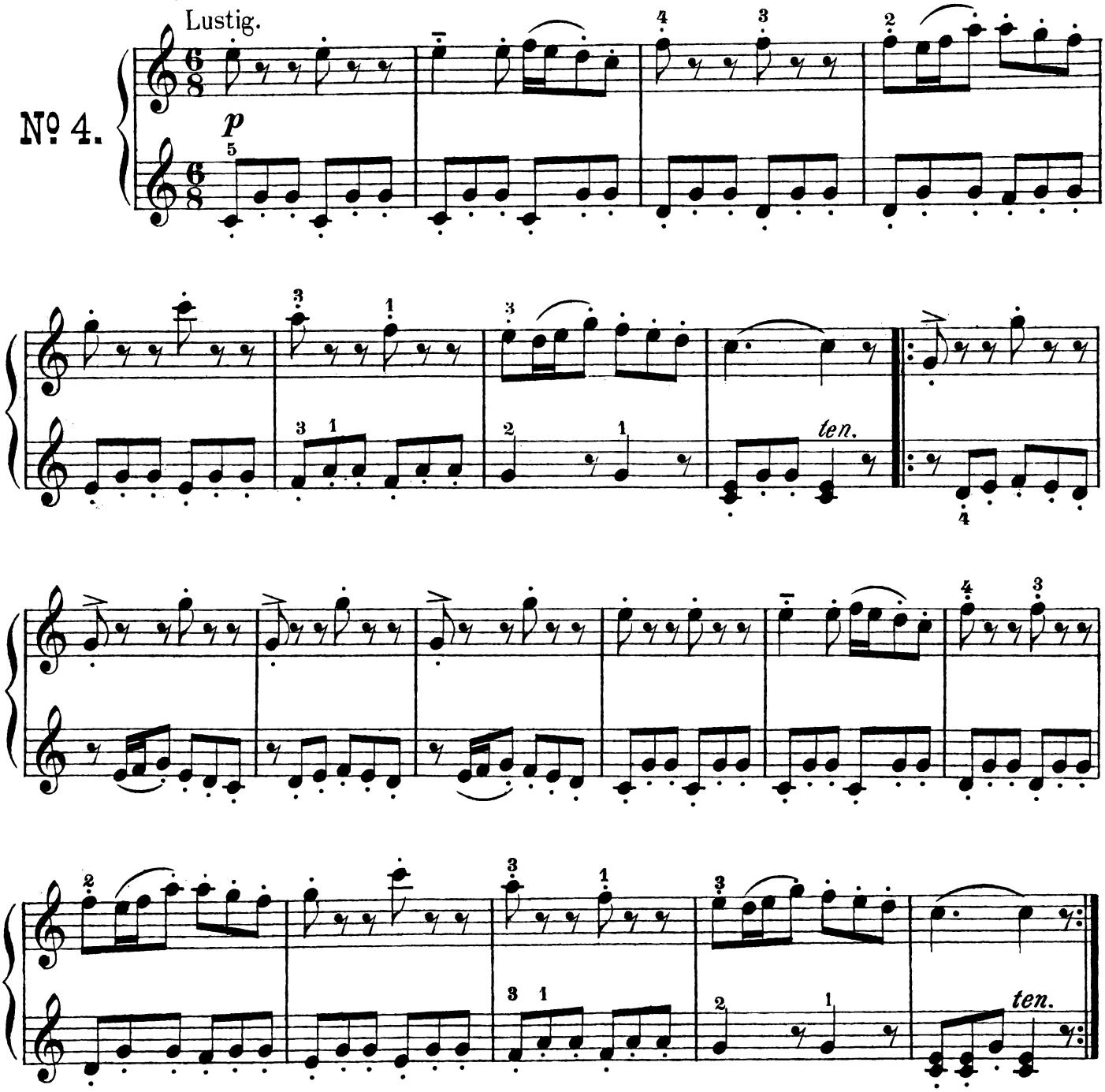

Leyerkasten.

Moderato.
Mässig.

№ 5.

