Allegretto

21

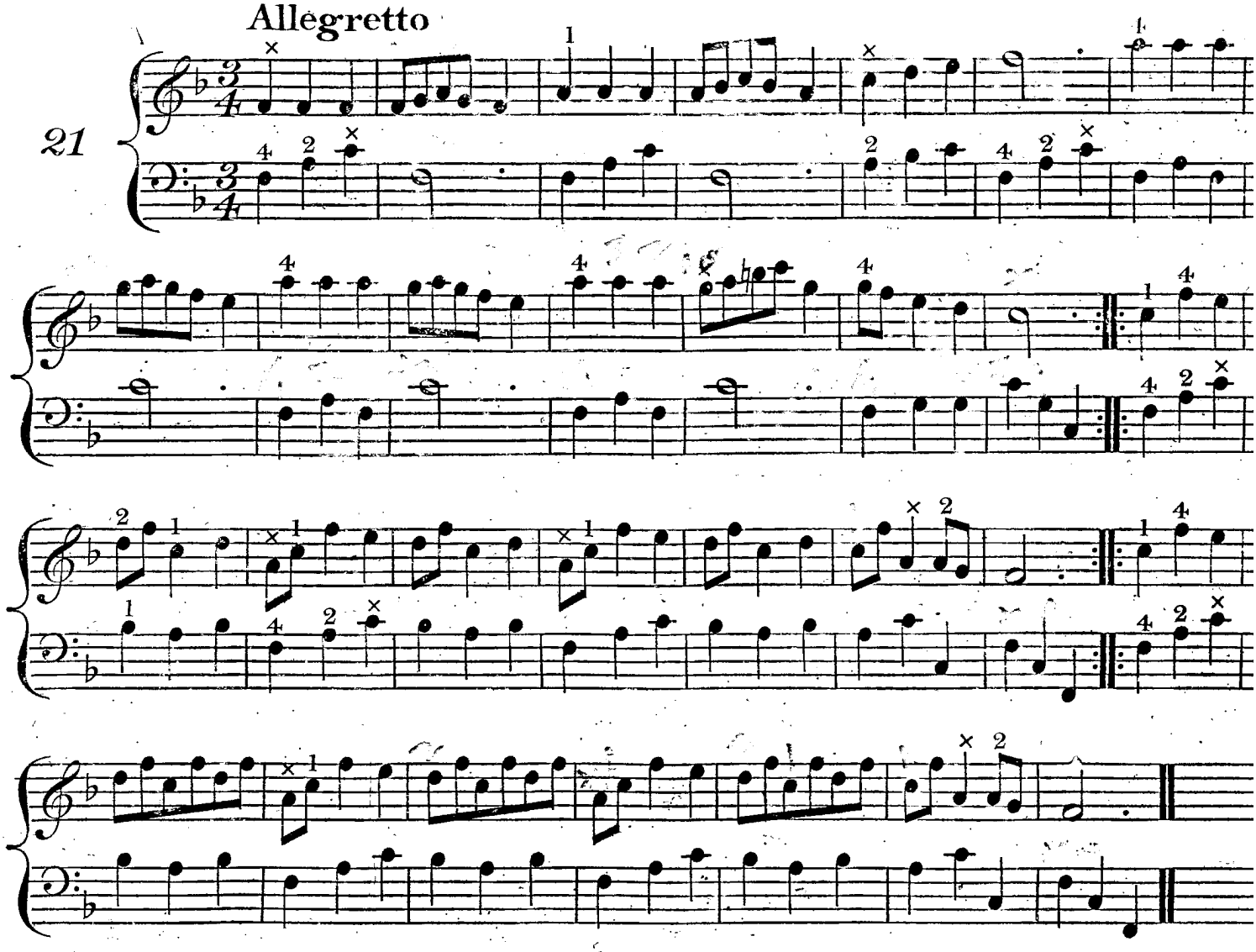

Andante

22

