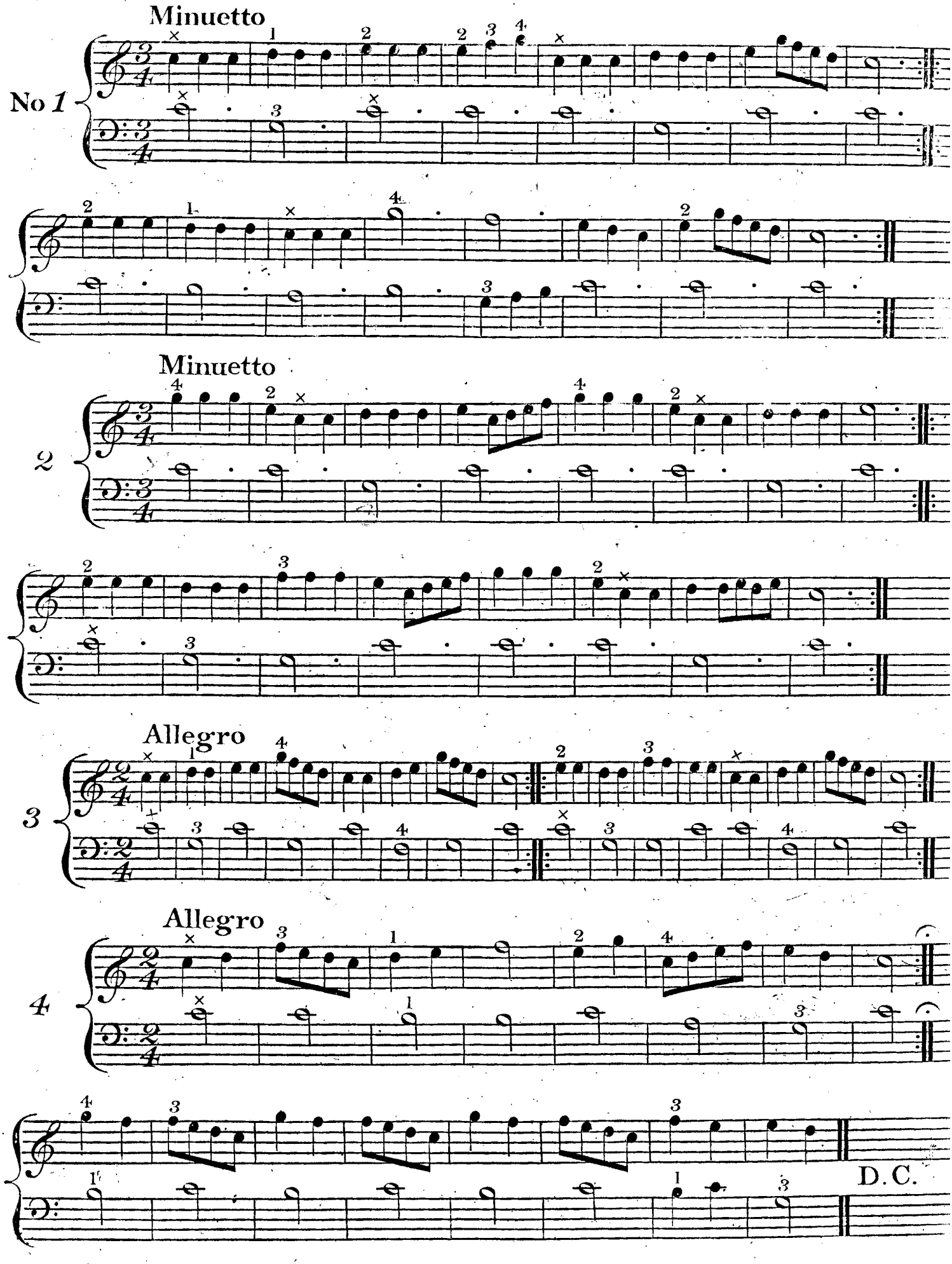
Minuetto
No 1
Minuetto
2
Allegro
3
Allegro
4
D.C.