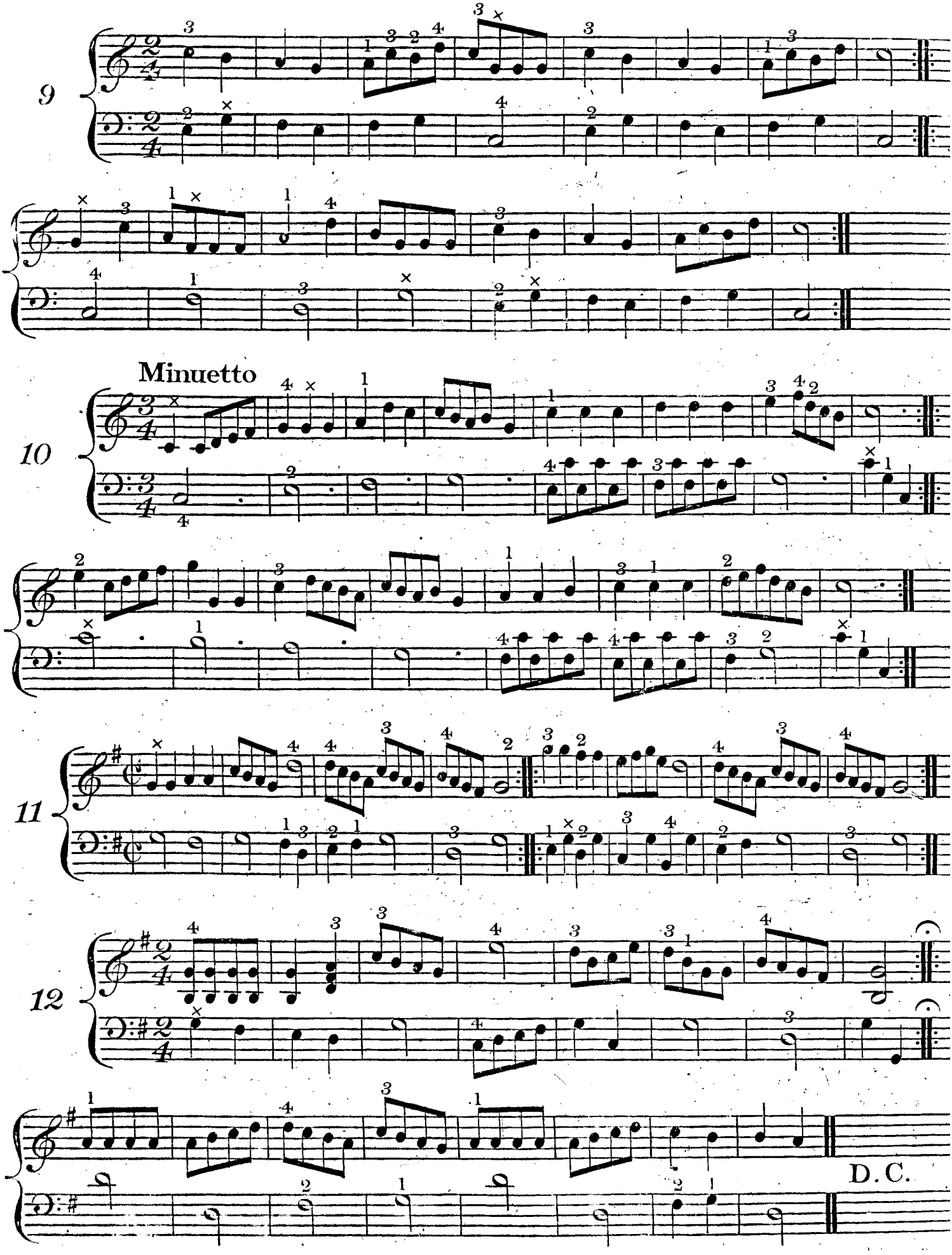
9
Minuetto
10
11
12
D.C.