Frühlingslust.

Sourire du Printemps. ✲ The merry Spring-Time.

Allegretto.

THEODOR OESTEN, Op. 61

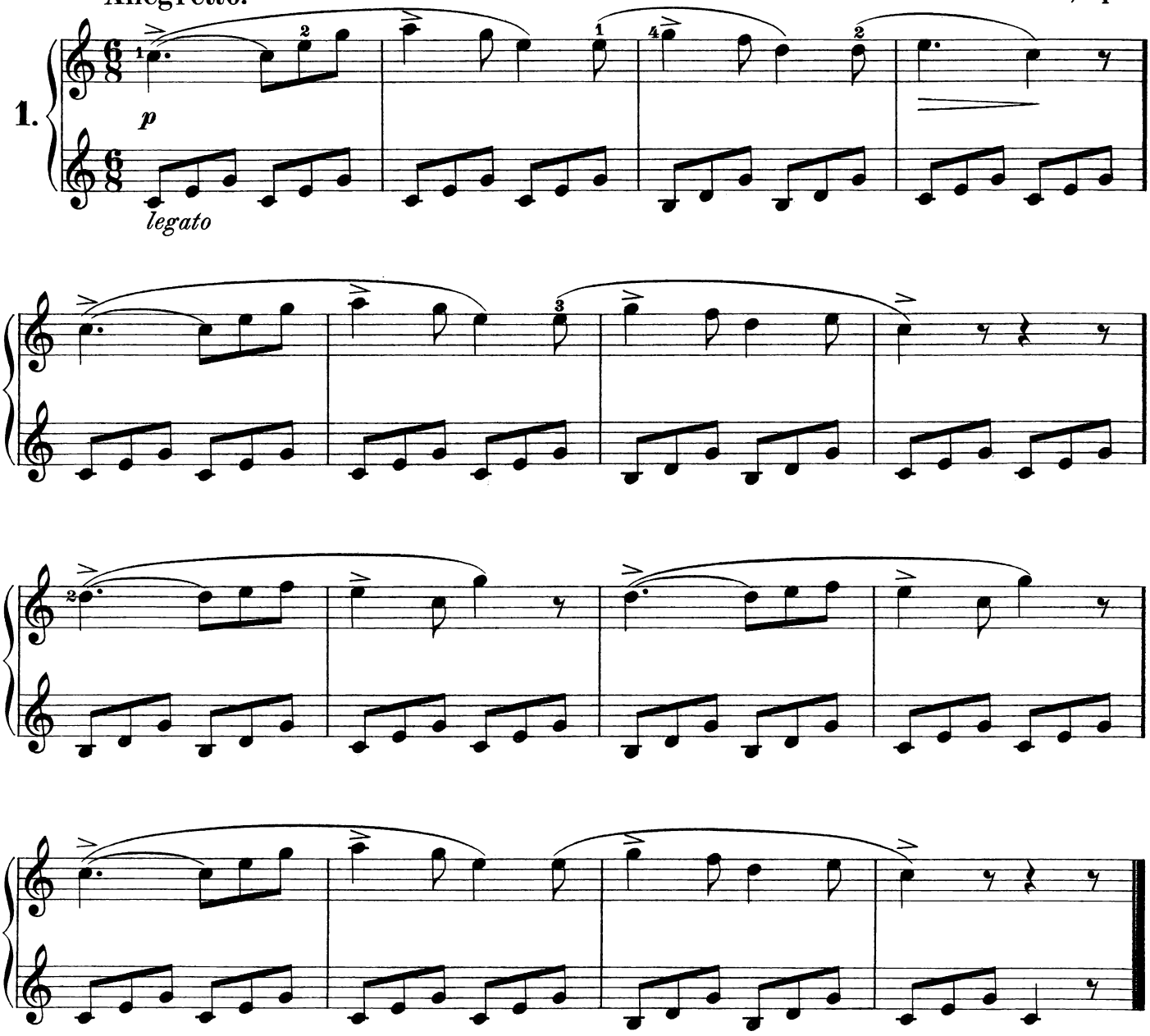

Wanderlied.

Le Voyageur. ✲ The Wanderer's Song.

Moderato.

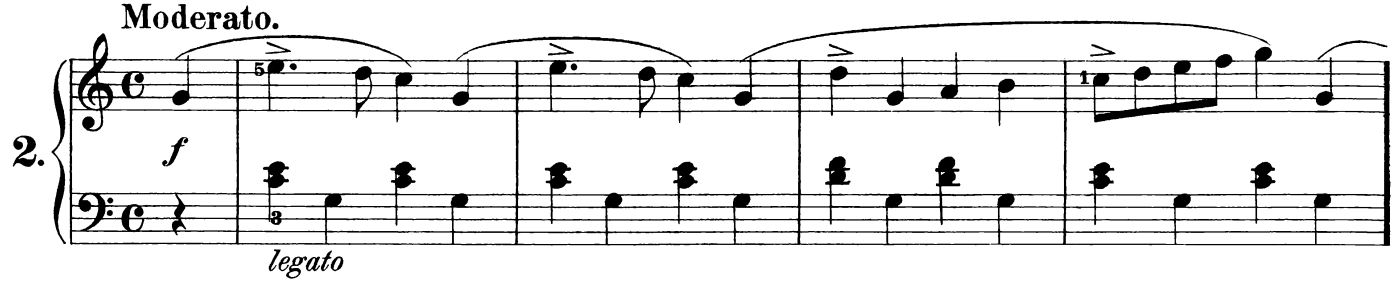

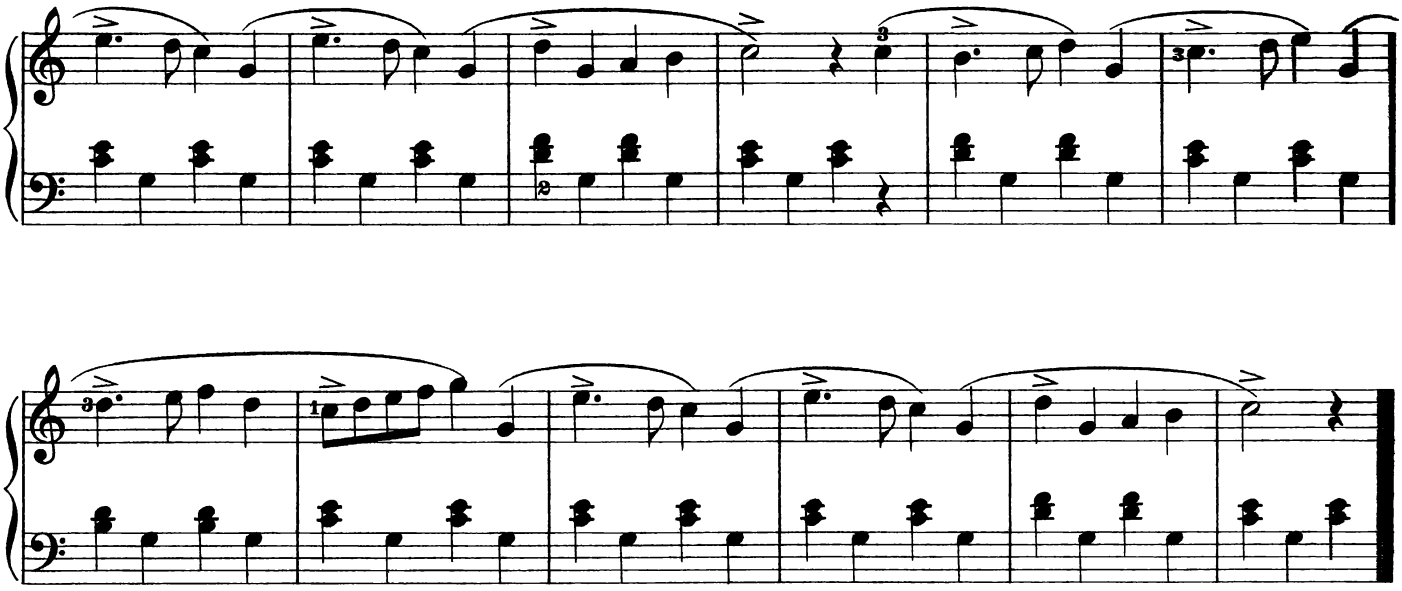

Schmeichelkätzchen.

Chat espiègle. ✲ The Flatterer.

Andante grazioso.

