Die Rosenlaube.

La Guirlande de Roses. ✲ The Rose-Bower.

Moderato.

4.

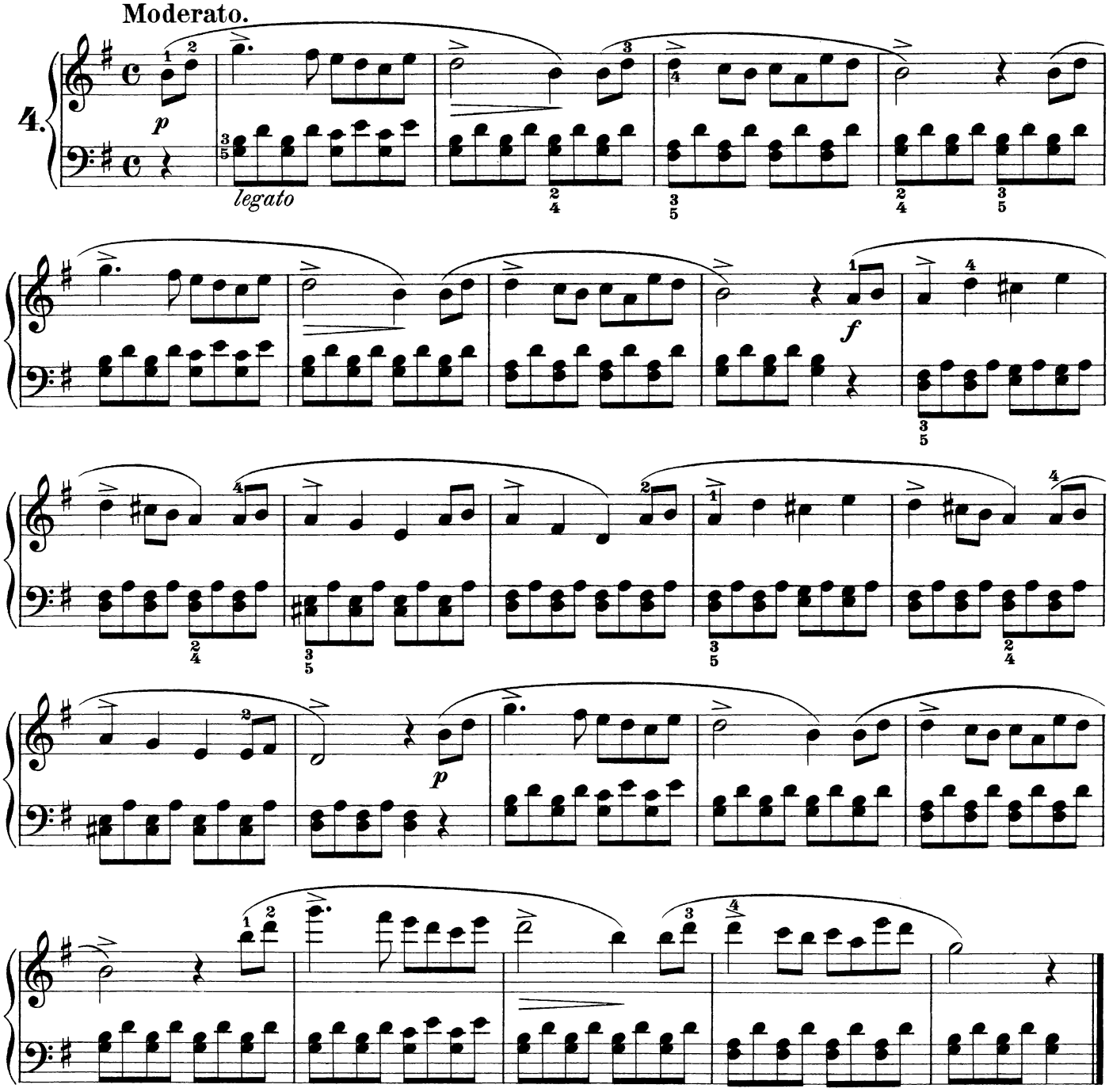

Jagd-Stück.

La Chasse. ✲ Hunting.

Allegretto.

5.

