Triumphmarsch.

Marche Triomphale. ✲ Triumphal March.

Tempo di Marcia.

7.

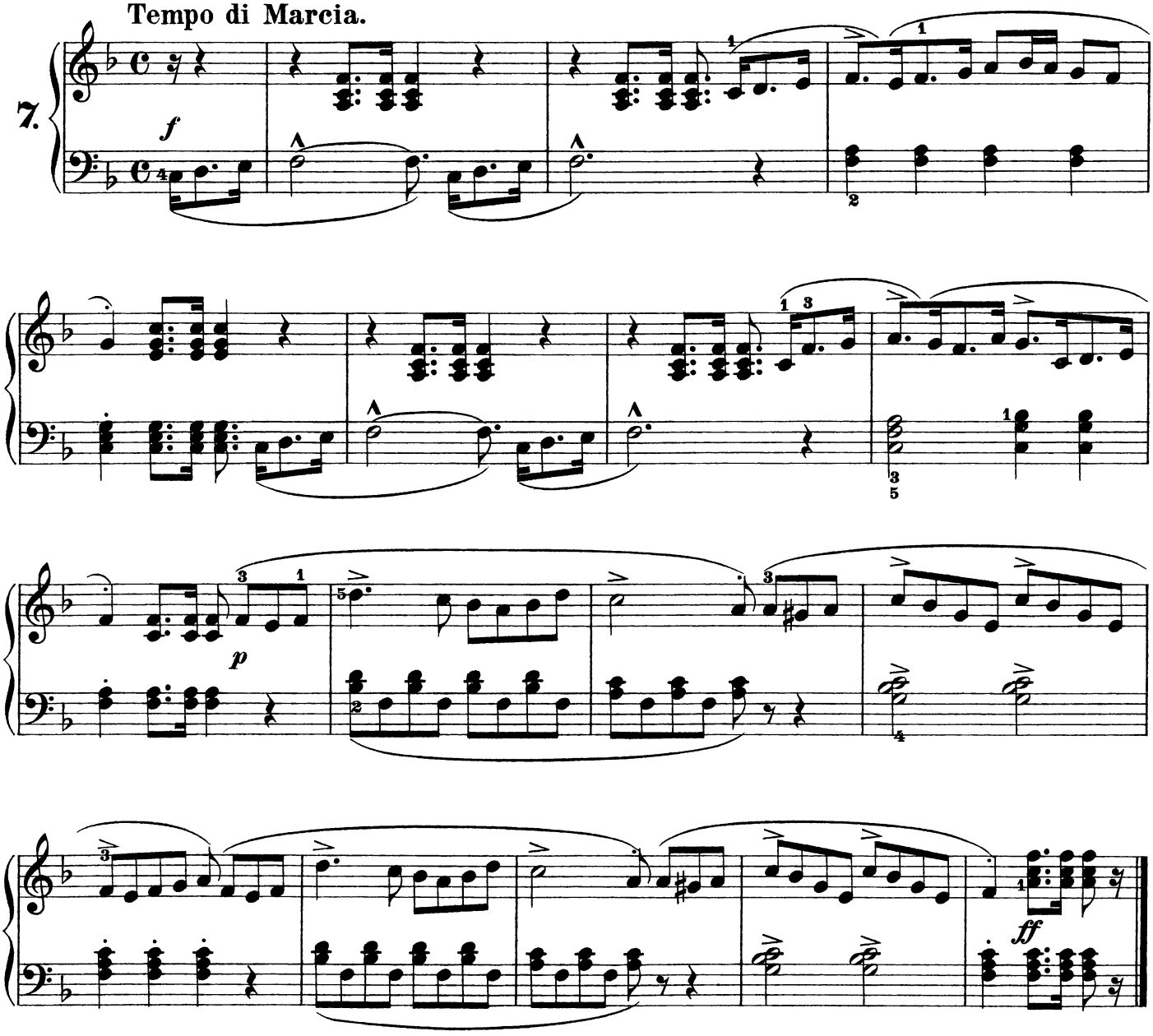

Der kleine Däumling.

Le Petit Poucet. ✲ Hop o' my Thumb.

Allegro.

8.

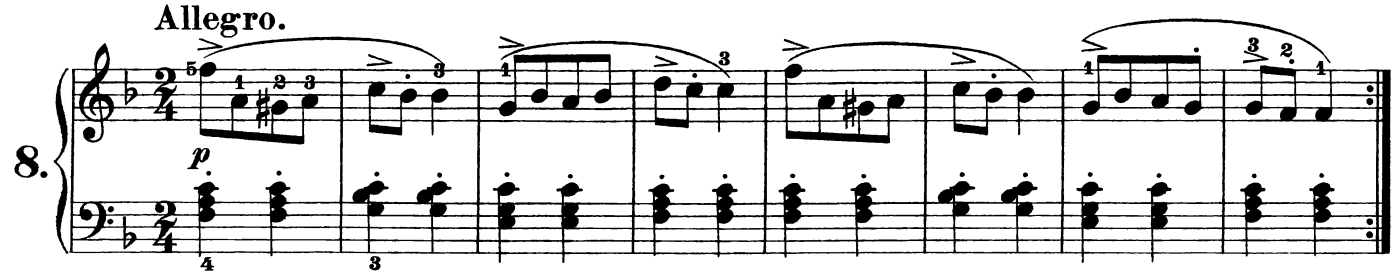

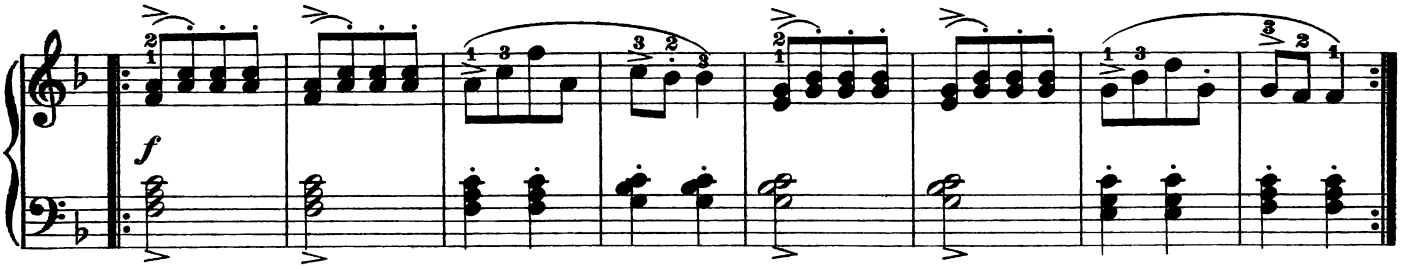

Romanze.
Romance.

