The Doll's Dream
and Awakening

Edited by Sigv. A. Hofland.

THEODOR OESTEN
Op. 202, No. 4

Andante sostenuto. (♩. = 48)

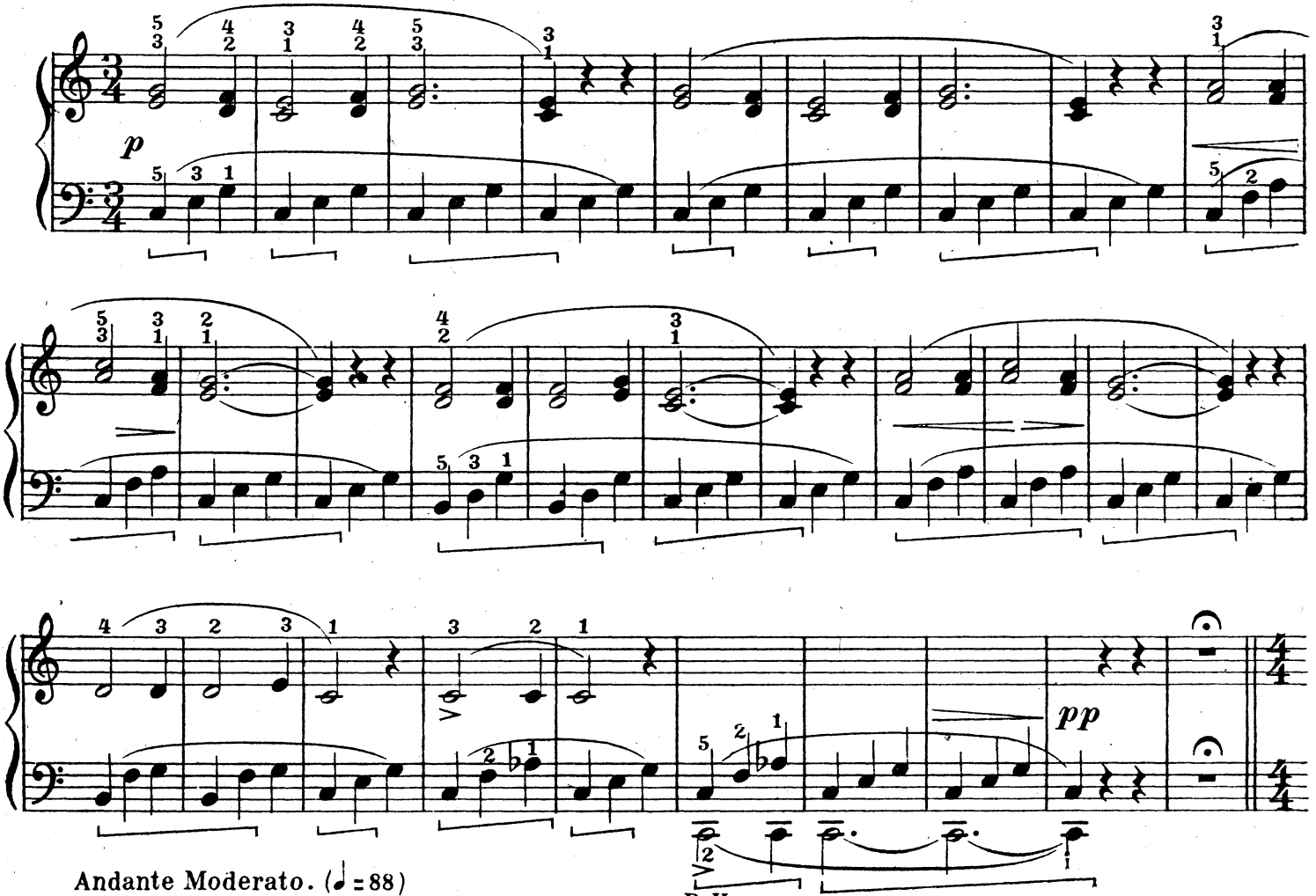

Andante Moderato. (♩ = 88)

R.H.

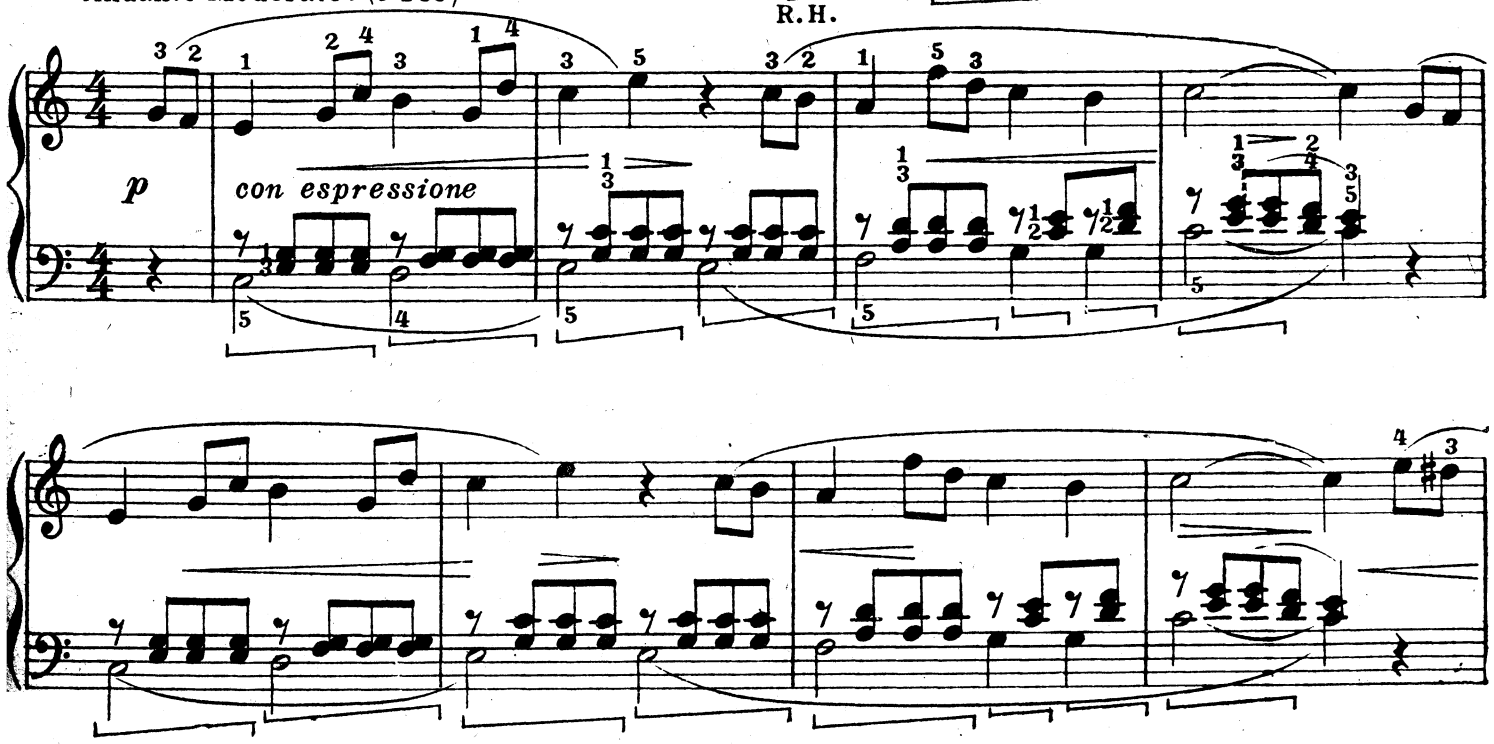

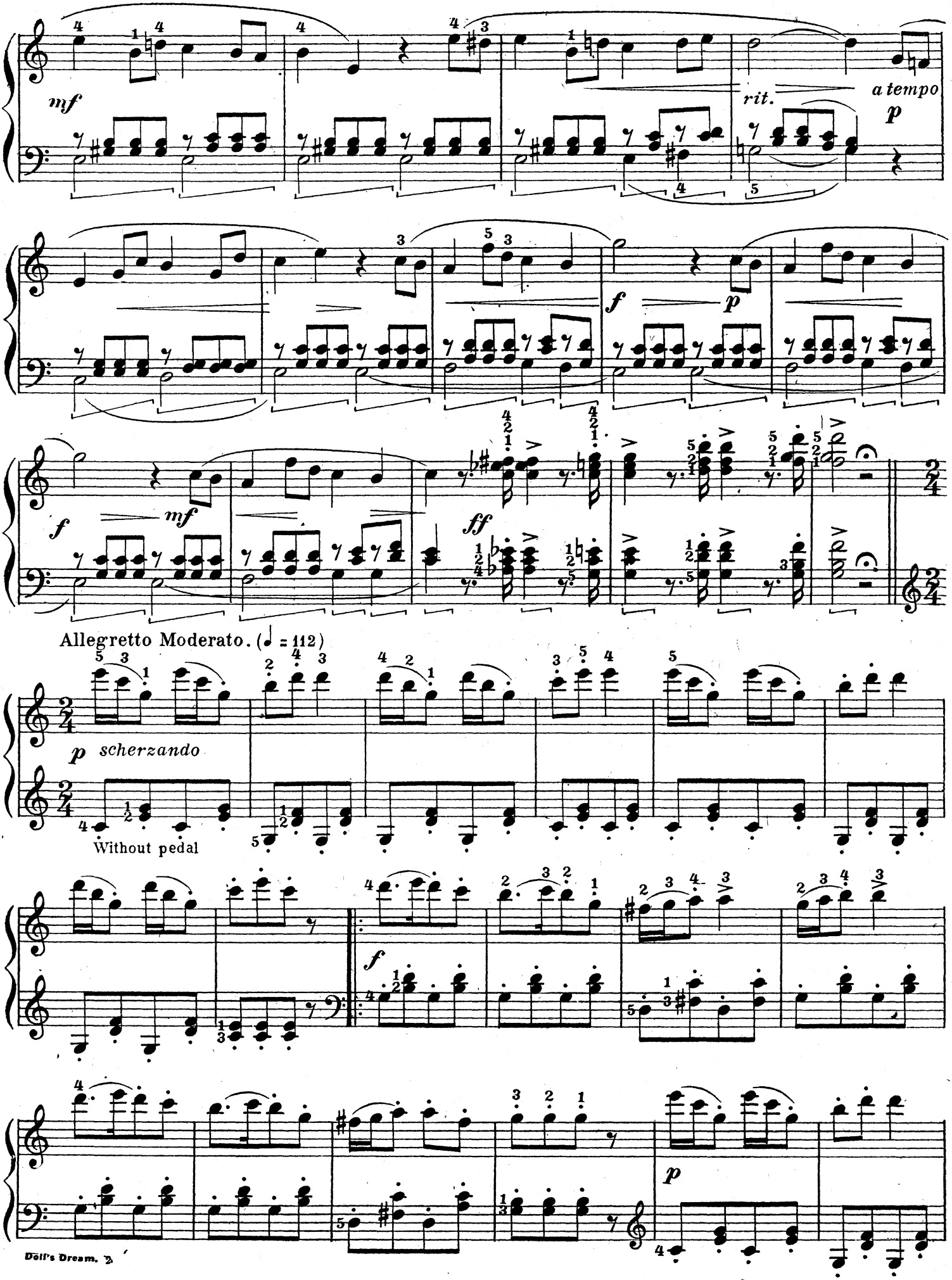
mf
rit.
a tempo
p
f
p
f
mf
ff
Allegretto Moderato. (♩ = 112)
p scherzando
Without pedal
f
p

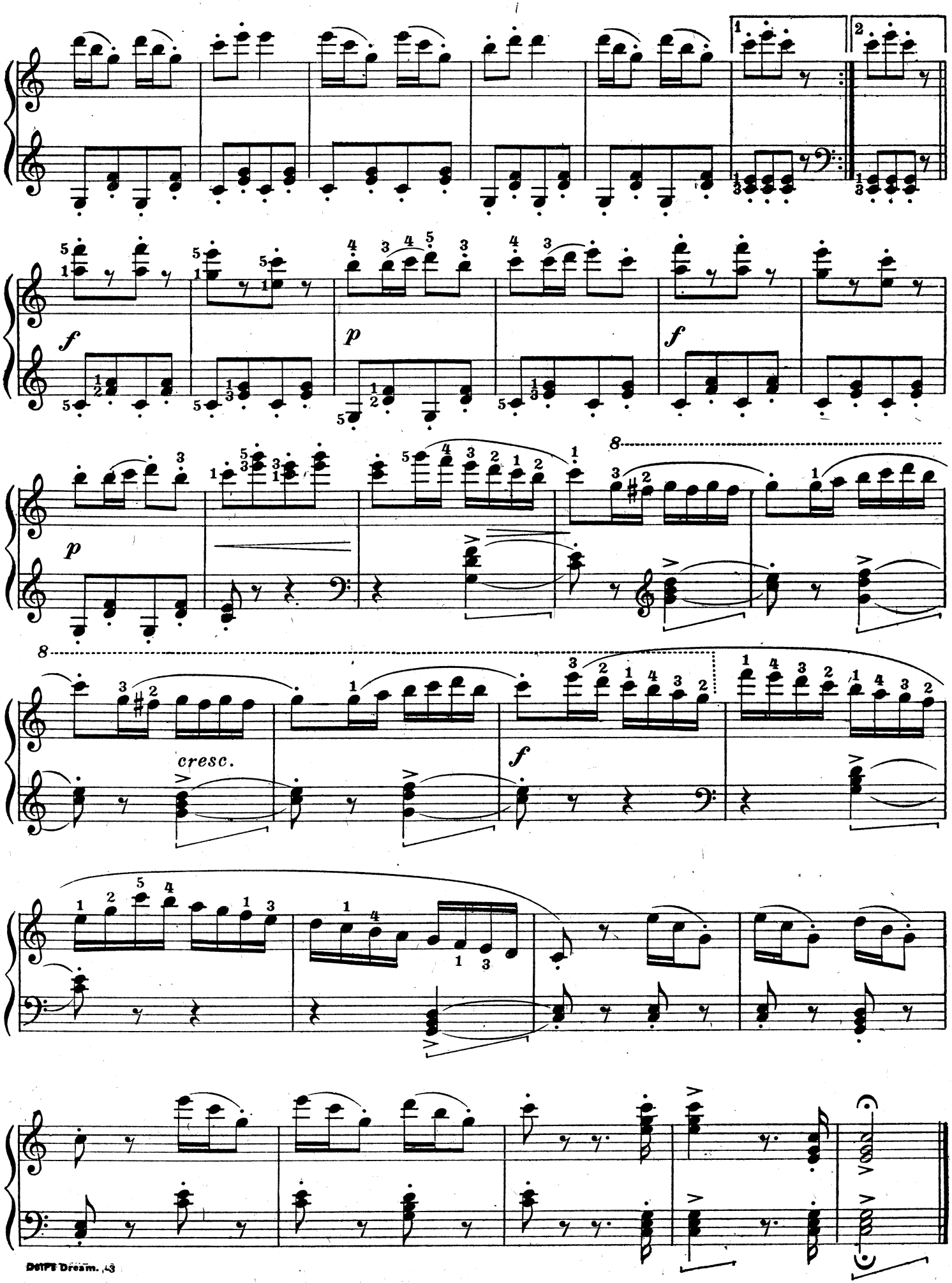
1
2
f
p
f
p
8
cresc.
f
8