Adagio.

p

legato

sfp *sfp* *sfp* *sf* *p*

sfp

sfp *sfp* *sf* *p*

ten.

(Nach den ältesten Ausgaben)

(Nach dem Autograph Mozart's)

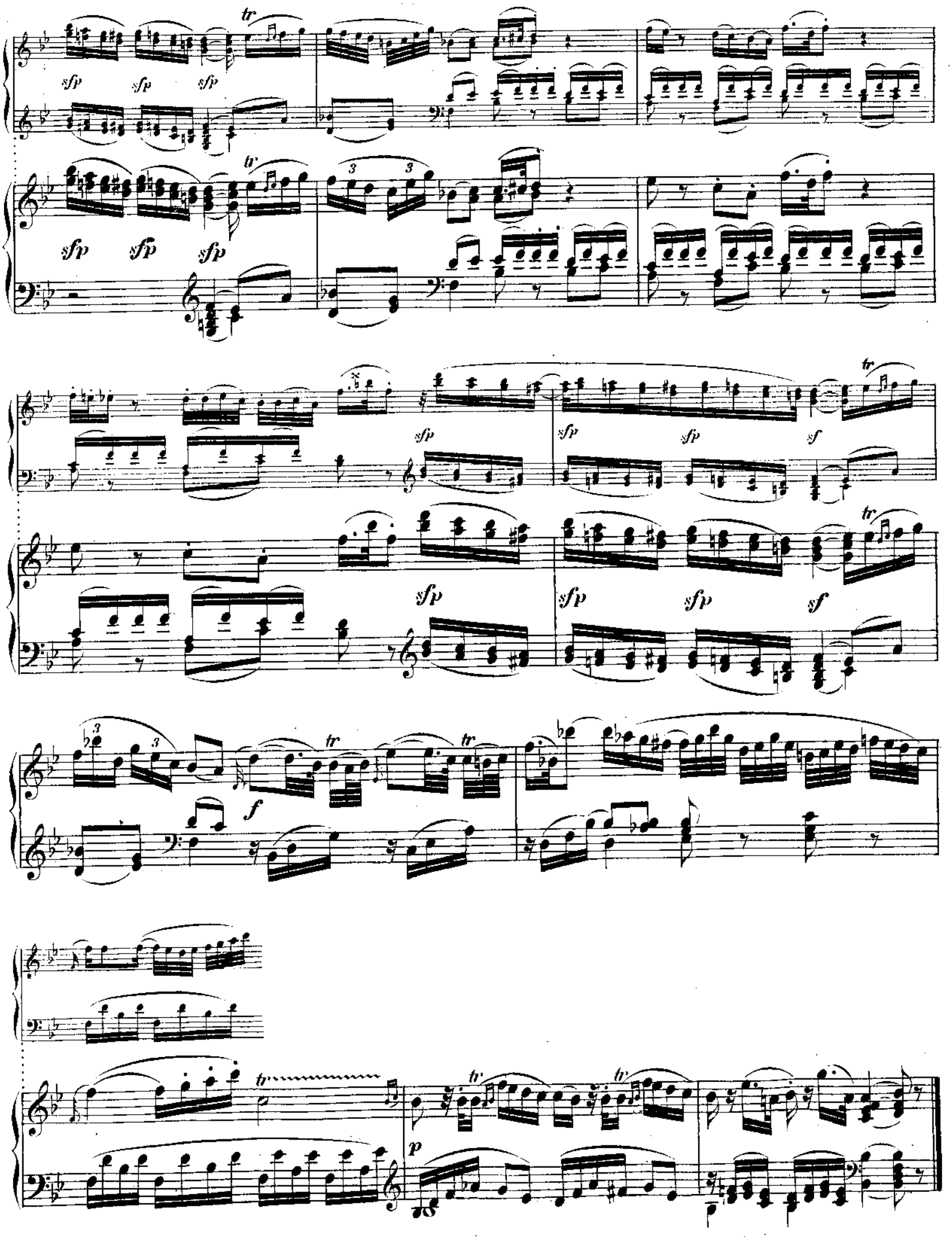
tr
sfp sfp sfp
tr
3 3
sfp sfp sfp
sfp
sfp sfp sf
tr
sfp
sfp sfp sf
tr
3 3
tr tr
f
tr tr tr
p