Presto.

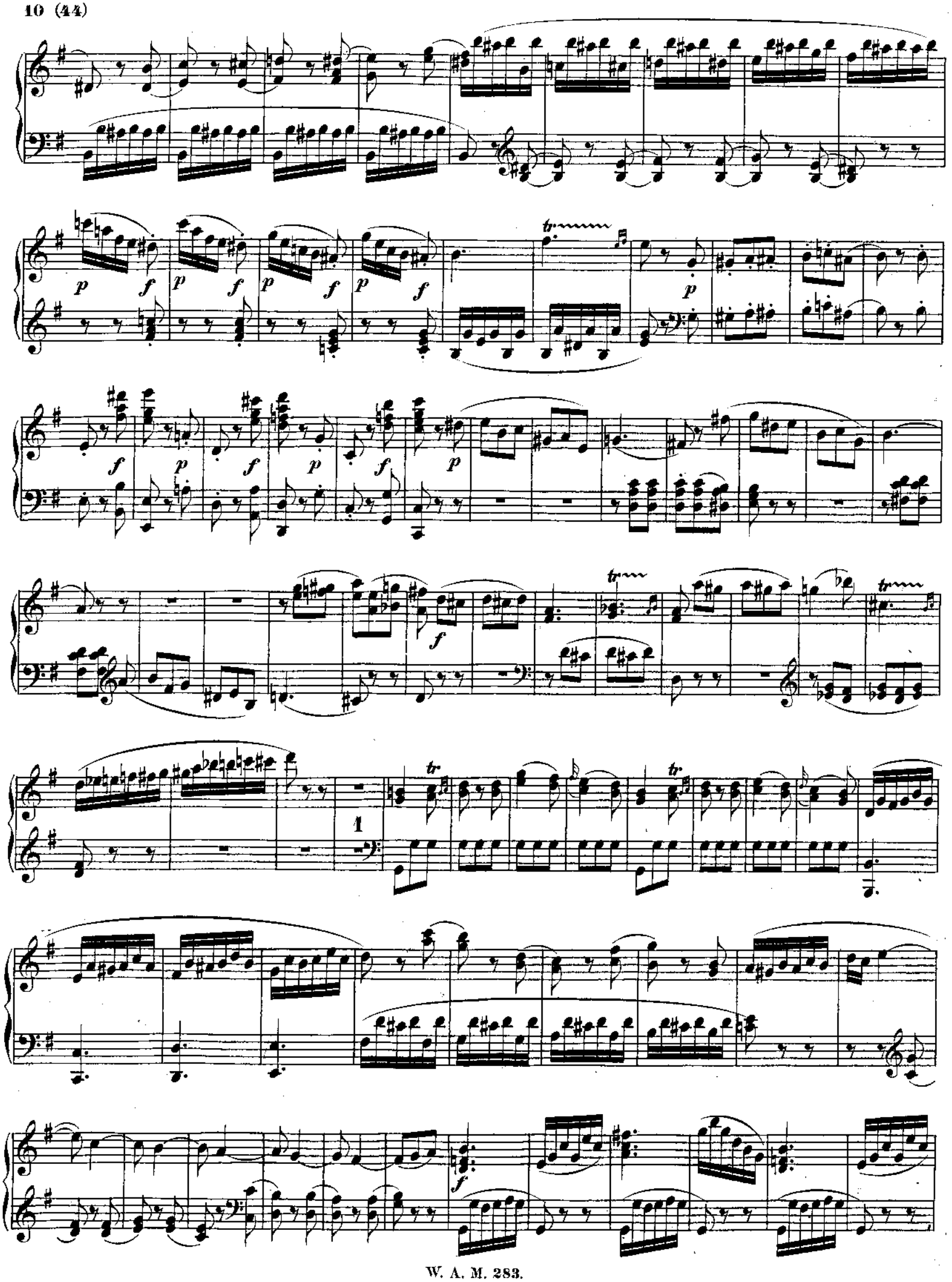
p
f
tr
1

Coda.