p

f

Andante.

p legato

f

legato

p

tr

f

decresc.

p

f

p

f

tr

p

1.

p

2.

p

f

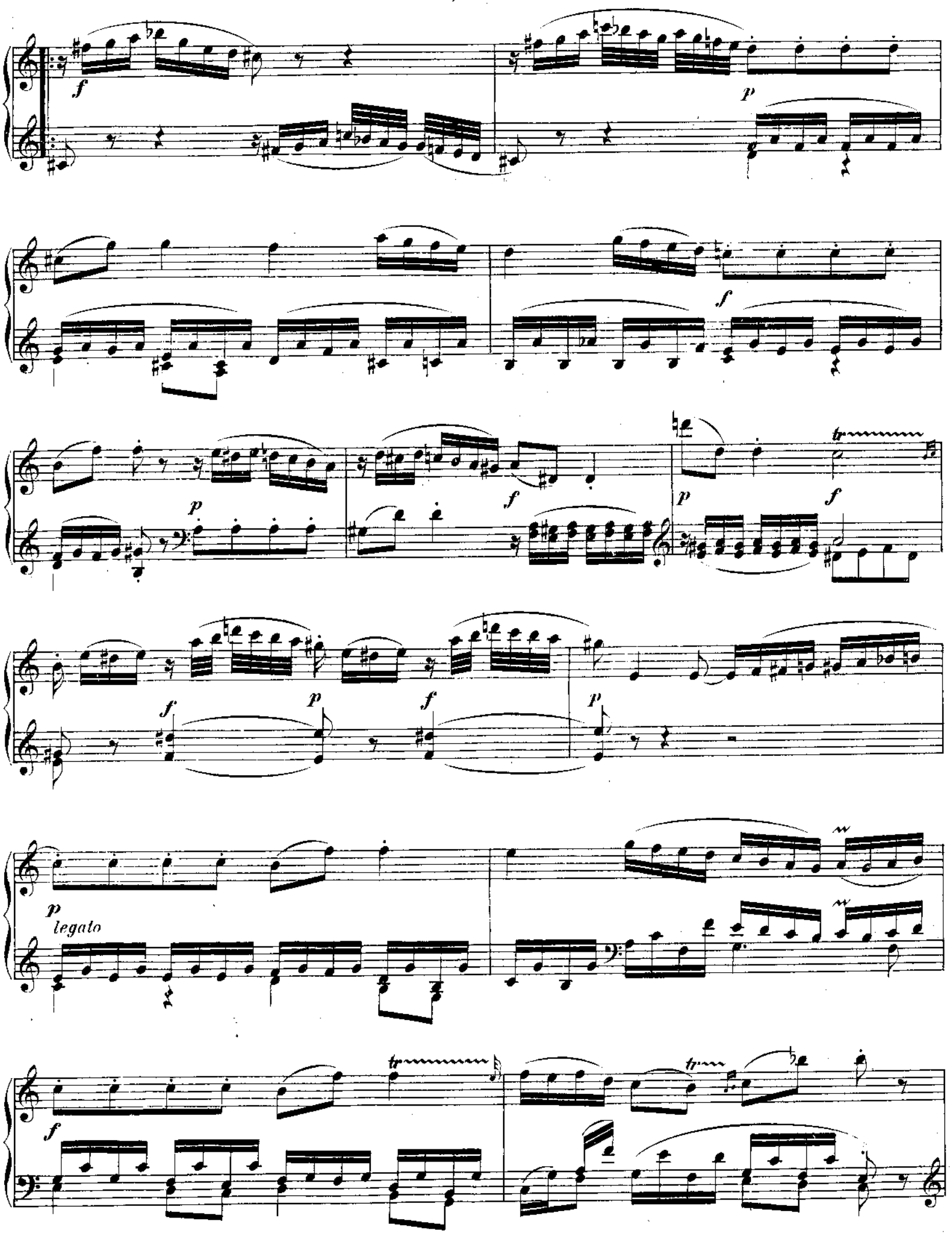
legato

legato *p*

f *decresc.* *p*

f *p*

f *p*

p *f*

p *f* *p*

1.

2.