VI.

To a Water-lily.

In dreamy, swaying rhythm.(♩ = 52)

EDWARD MAC DOWELL.
Op. 51.

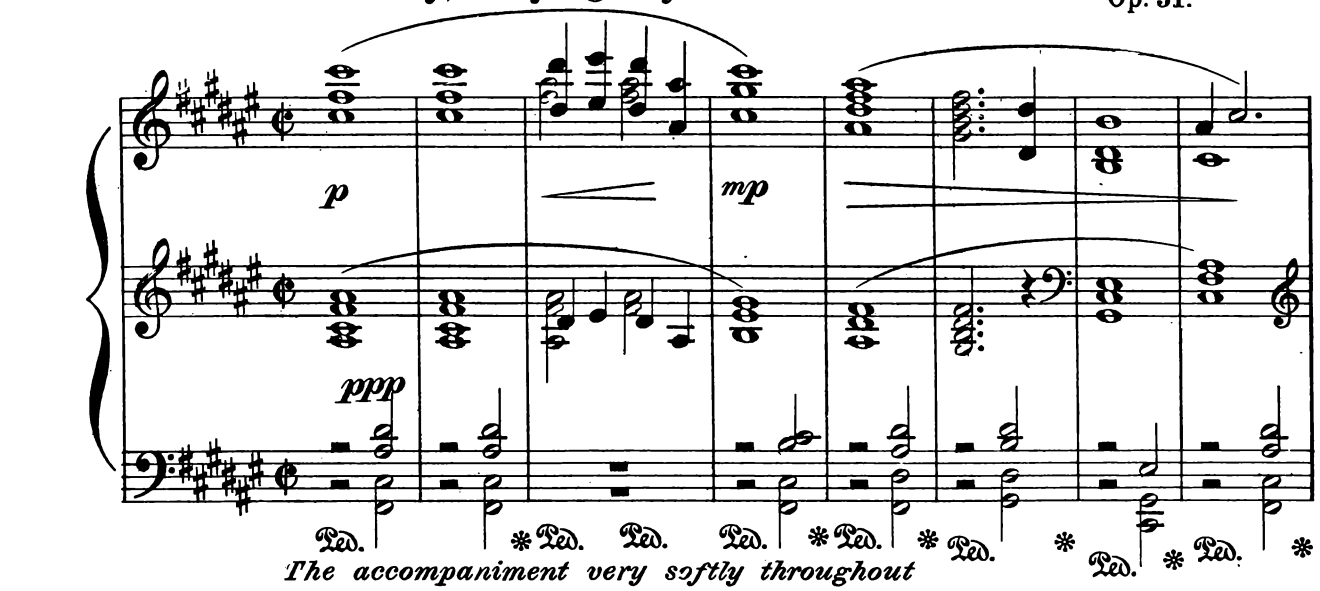

The accompaniment very softly throughout

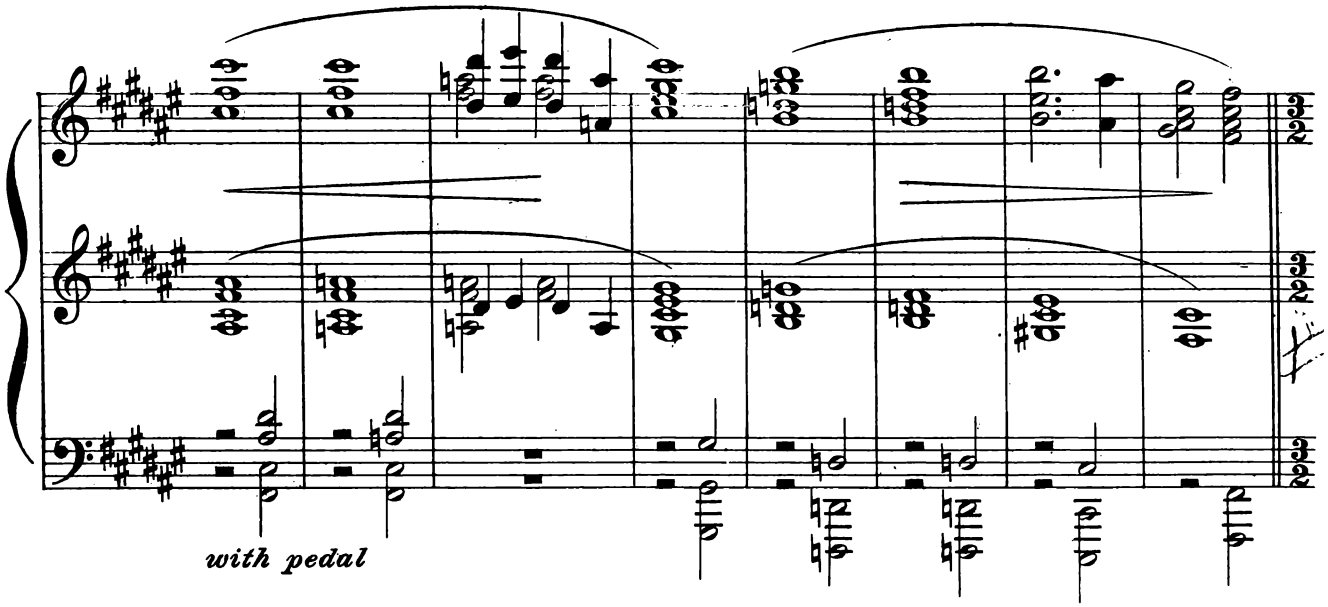

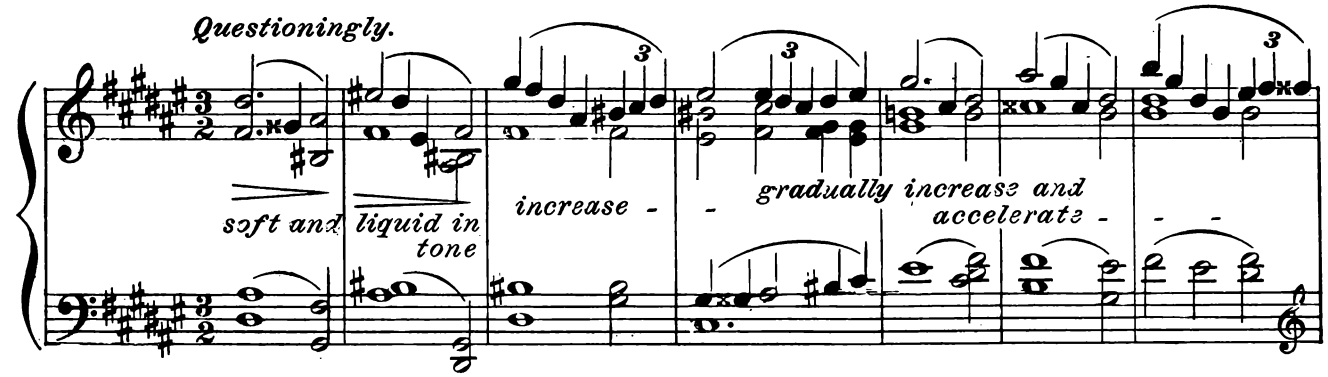

Copyright, 1896, by P. L. Jung
Assigned 1899 to Arthur P. Schmidt
Copyright 1924 by Marian Mac Dowell
Public Performance Permitted

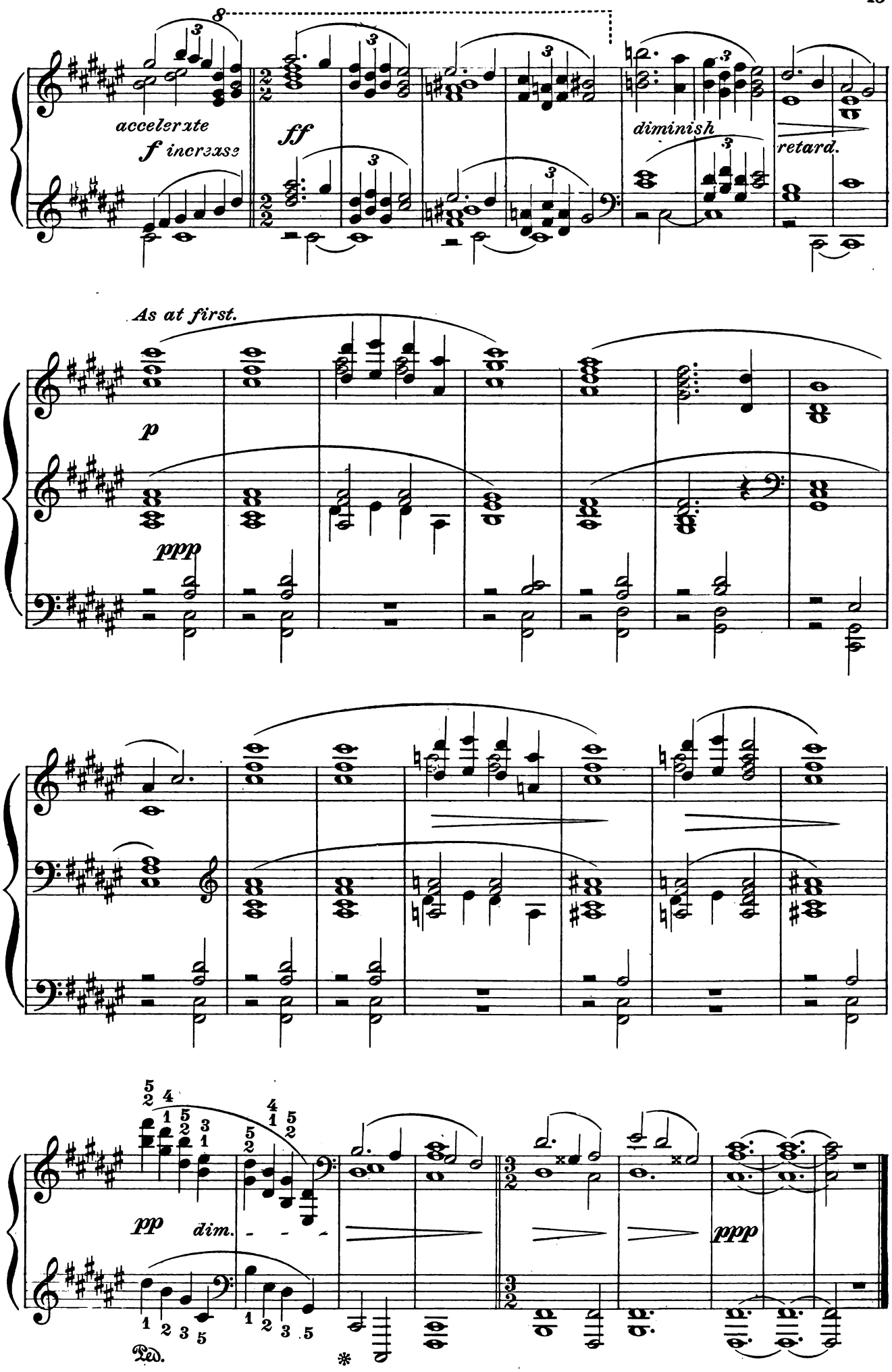
accelerate
f increase
ff
diminish
retard.
As at first.
p
ppp
pp
dim.
ppp
Ped.
*