IV.

In Autumn.

EDWARD MAC DOWELL.
Op. 51.

Buoyantly, almost exuberantly. (♩. = 132)

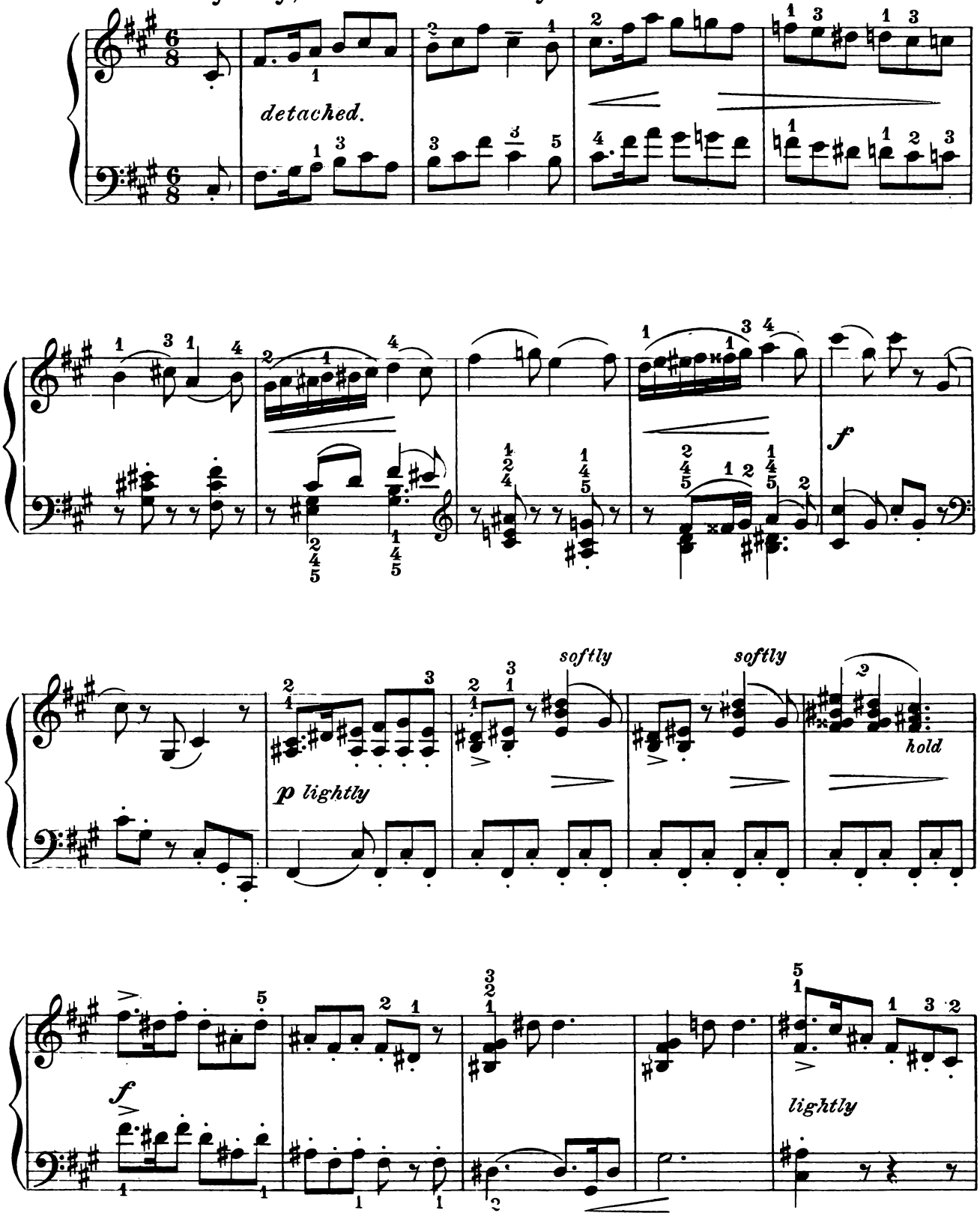

Copyright, 1896, by P. L. Jung
Assigned 1899 to Arthur P. Schmidt
Copyright 1924 by Marian Mac Dowell
Public Performance Permitted

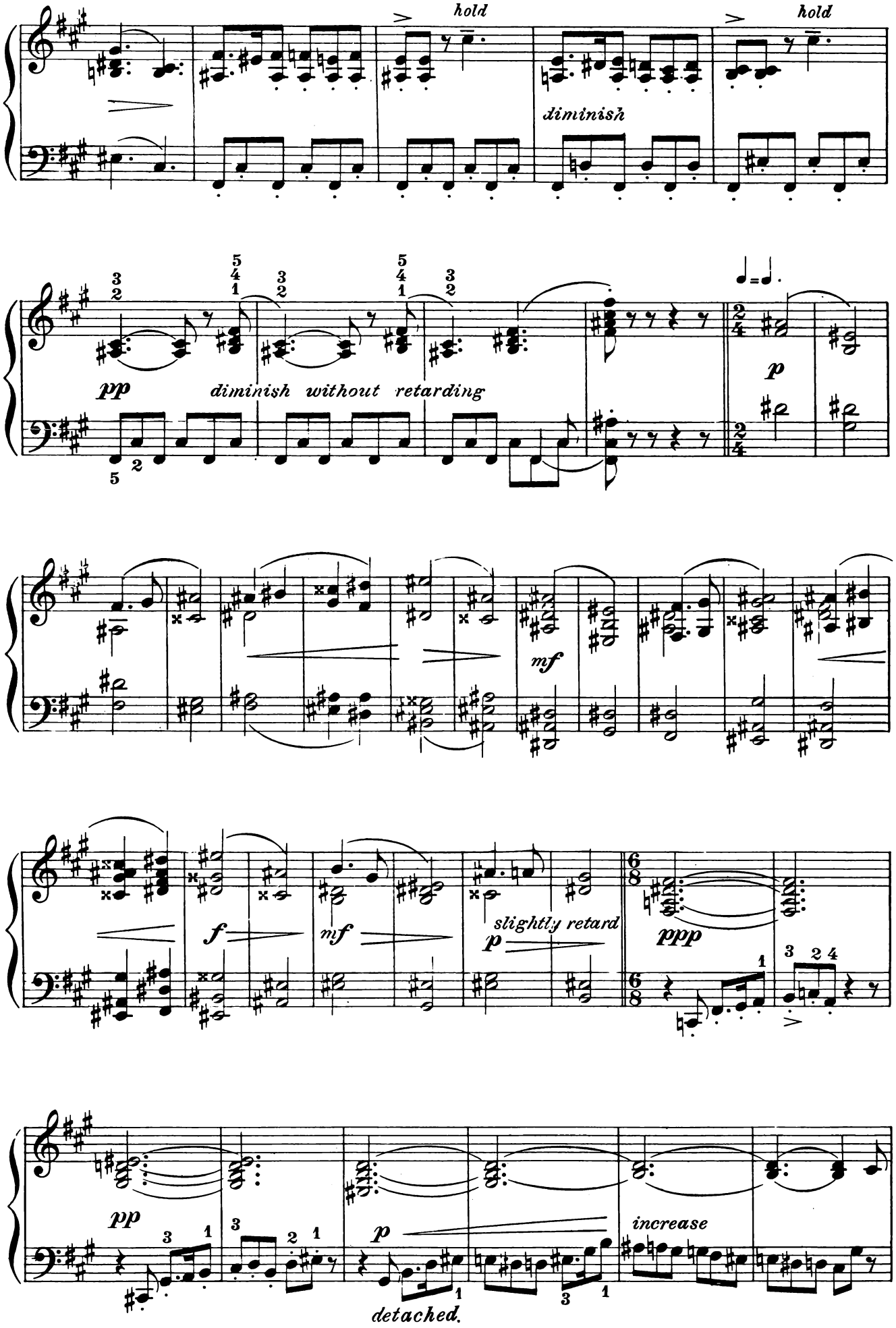
hold
hold
diminish
pp
diminish without retarding
p
mf
f
mf
p
slightly retard
ppp
pp
p
detached.
increase

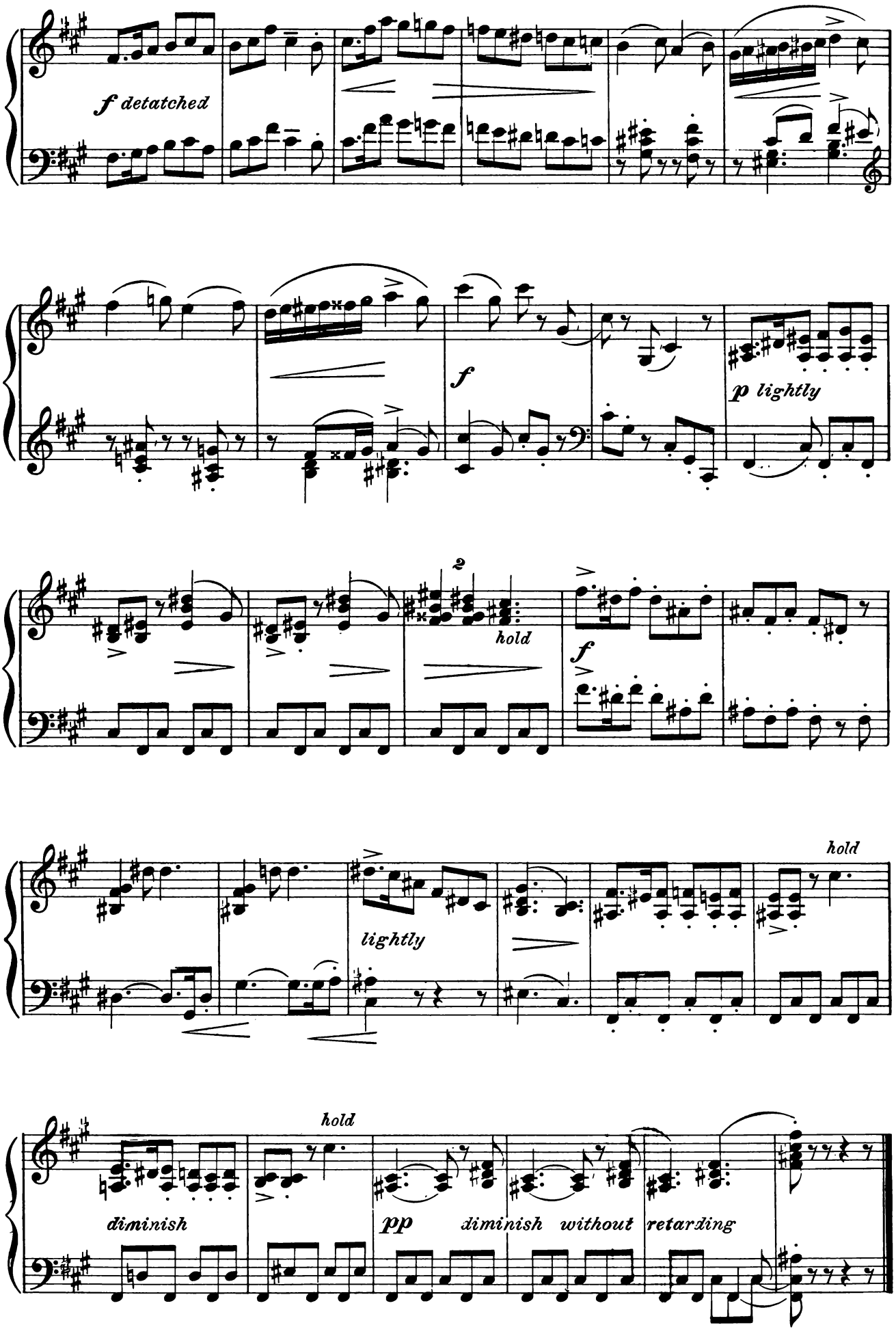
f detatched
f
p lightly
2
hold
f
hold
lightly
hold
diminish
pp diminish without retarding