III.

At an old Trysting-place.

EDWARD MAC DOWELL.

Op. 51.

Somewhat quaintly; not too sentimentally. (♩ = 48)

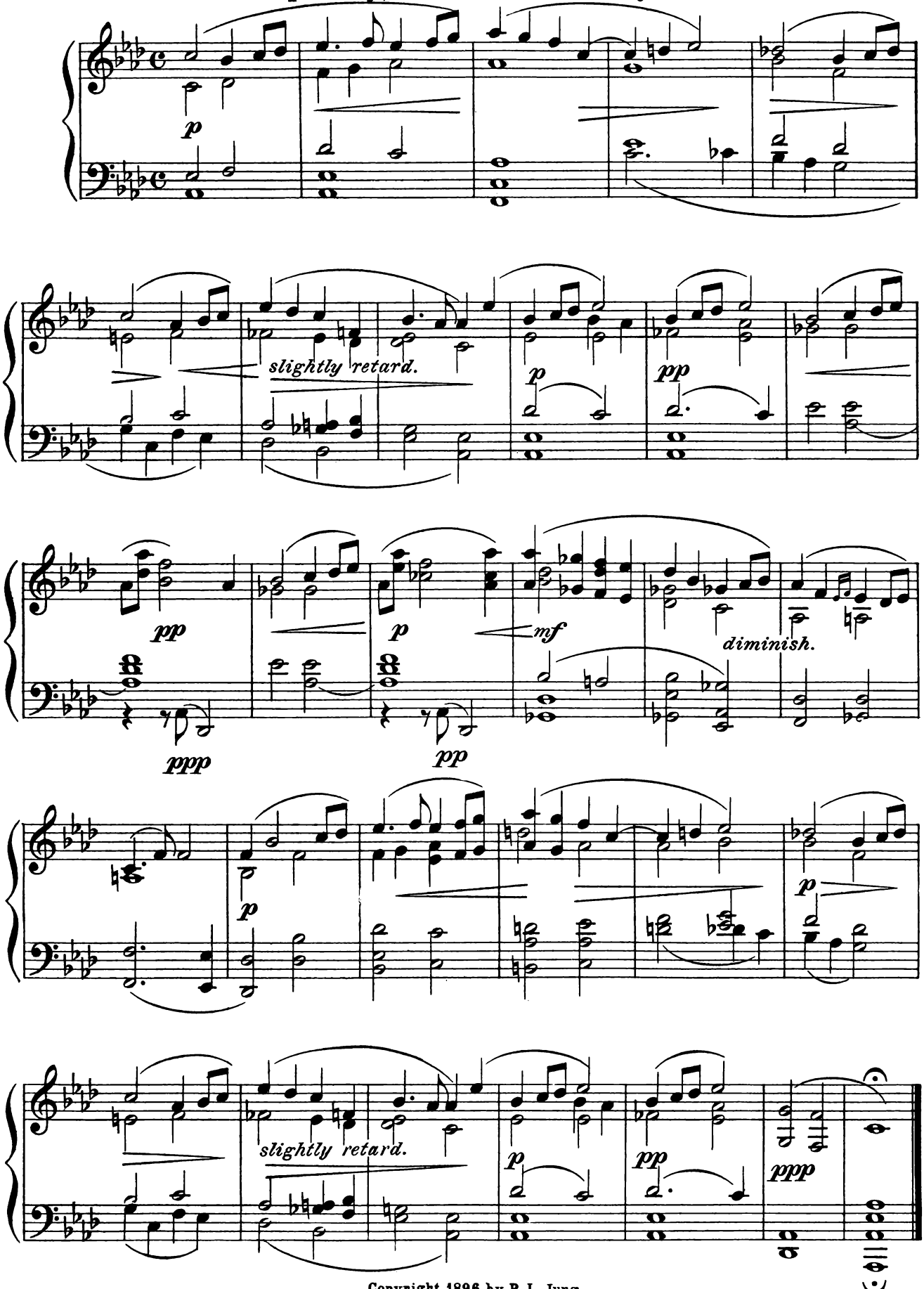

Copyright, 1896, by P. L. Jung
Assigned 1899 to Arthur P. Schmidt
Copyright 1924 by Marian Mac Dowell
Public Performance Permitted