Notturno.

Nº 1.

Franz Liszt.

Andantino espressivo assai.

il canto accentato assai

dolcissimo

una corda

Ped.

l'accompagnamento sem-

Ped.

pre ***pp*** *e colla parte*

Ped.

Ped.

Ped.

Ped.

Ped.

Ped.

smorz.

Ped.

Ped.

Ped.

Ped.

ppp

Ped.

Ped.

Ped.

quasi Recit.

smorz.

smorz.

cresc.

dolce

dim.

cresc.ed un poco agitato

rinf.

smorz.

riten.

molto

quasi Arpa

il canto espressivo assai

pp

sempre una corda

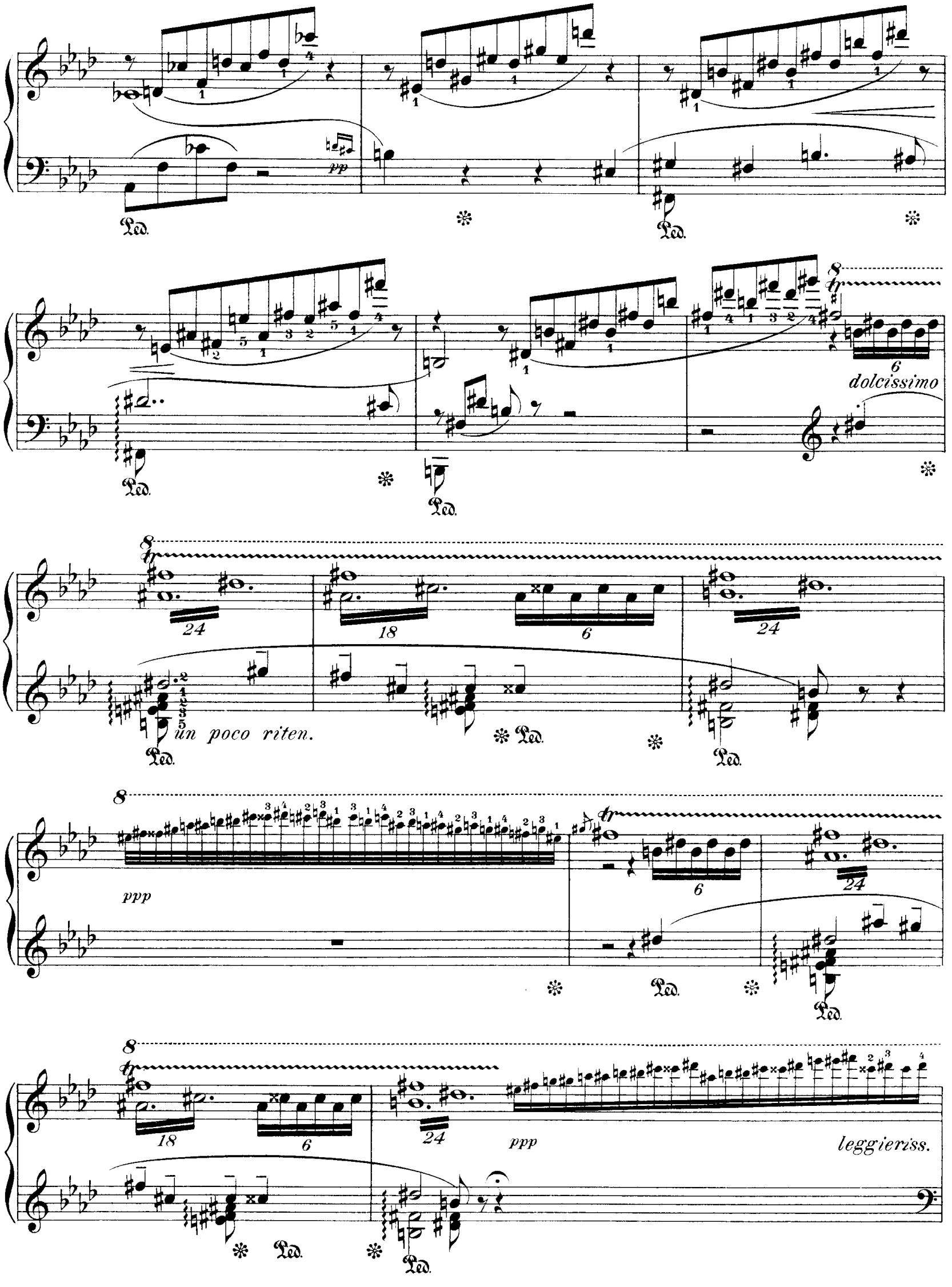
pp
dolcissimo
un poco riten.
ppp
ppp
leggieriss.

8

quasi Recitativo

Ped. * Ped. * Ped. *

8

cresc.

Ped. * Ped. * Ped. *

8

p dolce

espressivo

Ped. * Ped. *

8

poco ritard.

* Ped.

8

smorz.

dolce

Ped. ✻ Ped. ✻

8

cresc.

Ped. ✻ Ped. ✻ Ped. ✻

8

rinf.

Ped. ✻ Ped. ✻ Ped.

marcato

8

Ped. ✻

8

smorz.

placido

appassionato

dolcissimo

languendo
accentato assai

ppp