V.

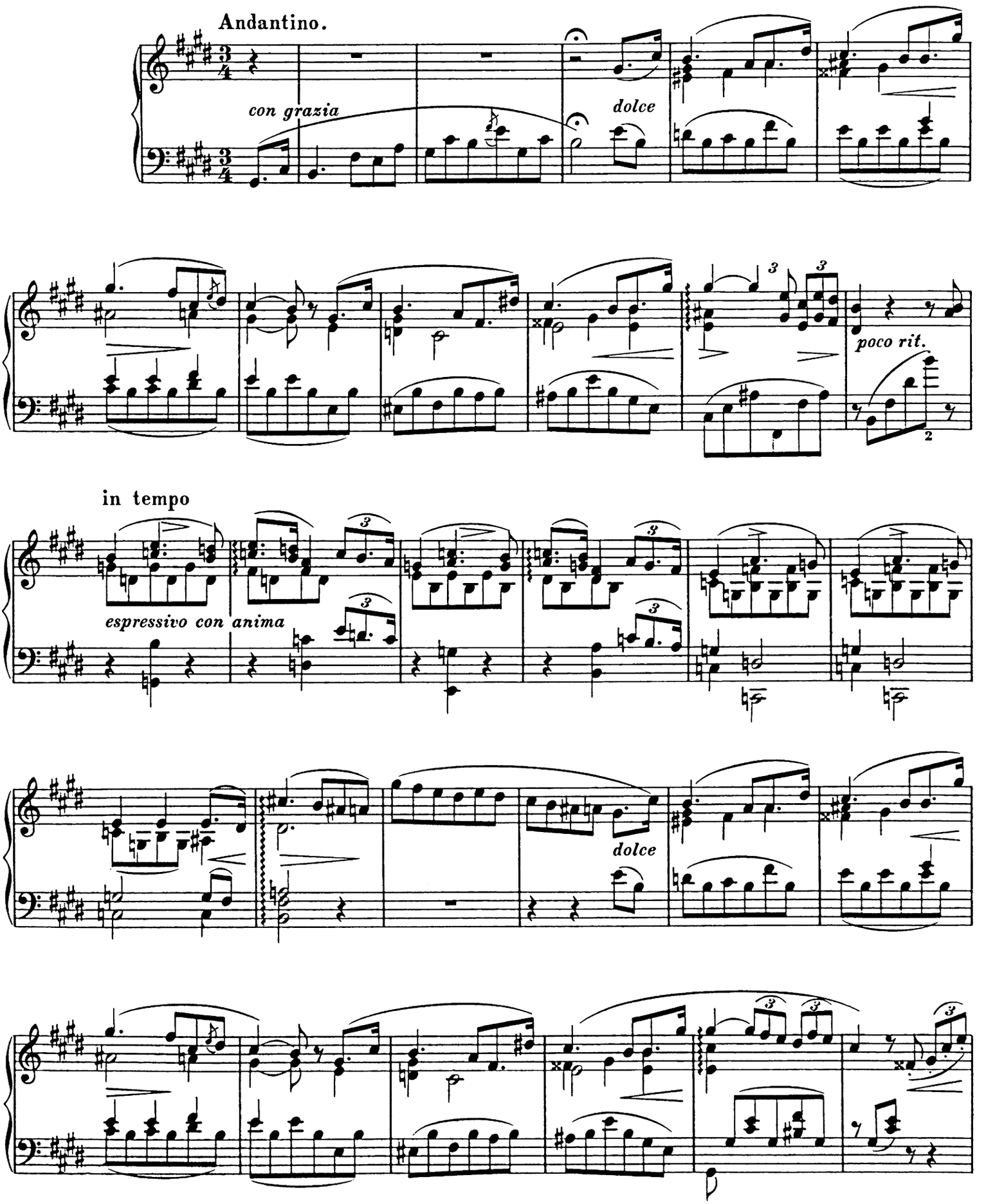
Andantino.
con grazia
dolce
poco rit.
in tempo
espressivo con anima
dolce

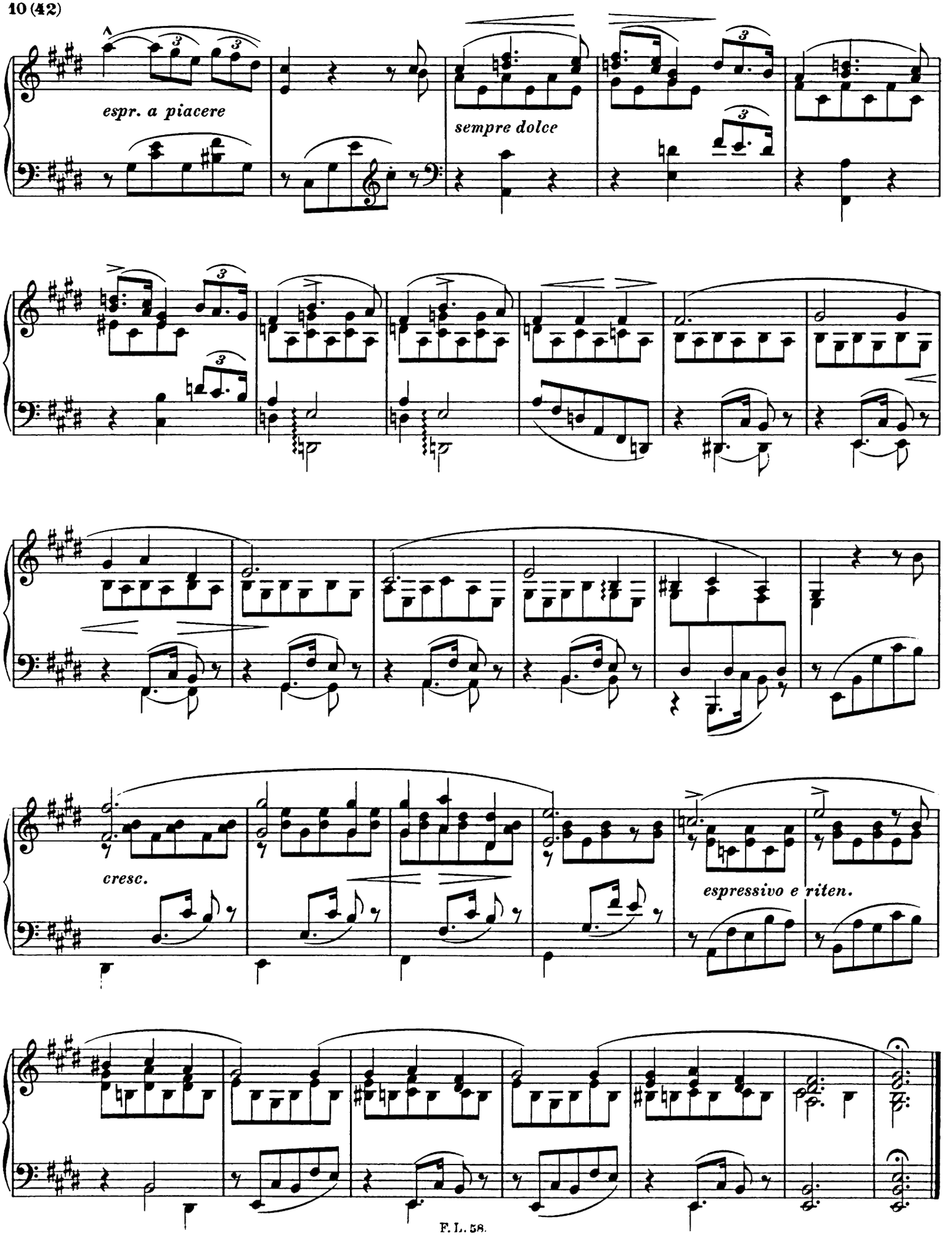
espr. a piacere
sempre dolce
cresc.
espressivo e riten.