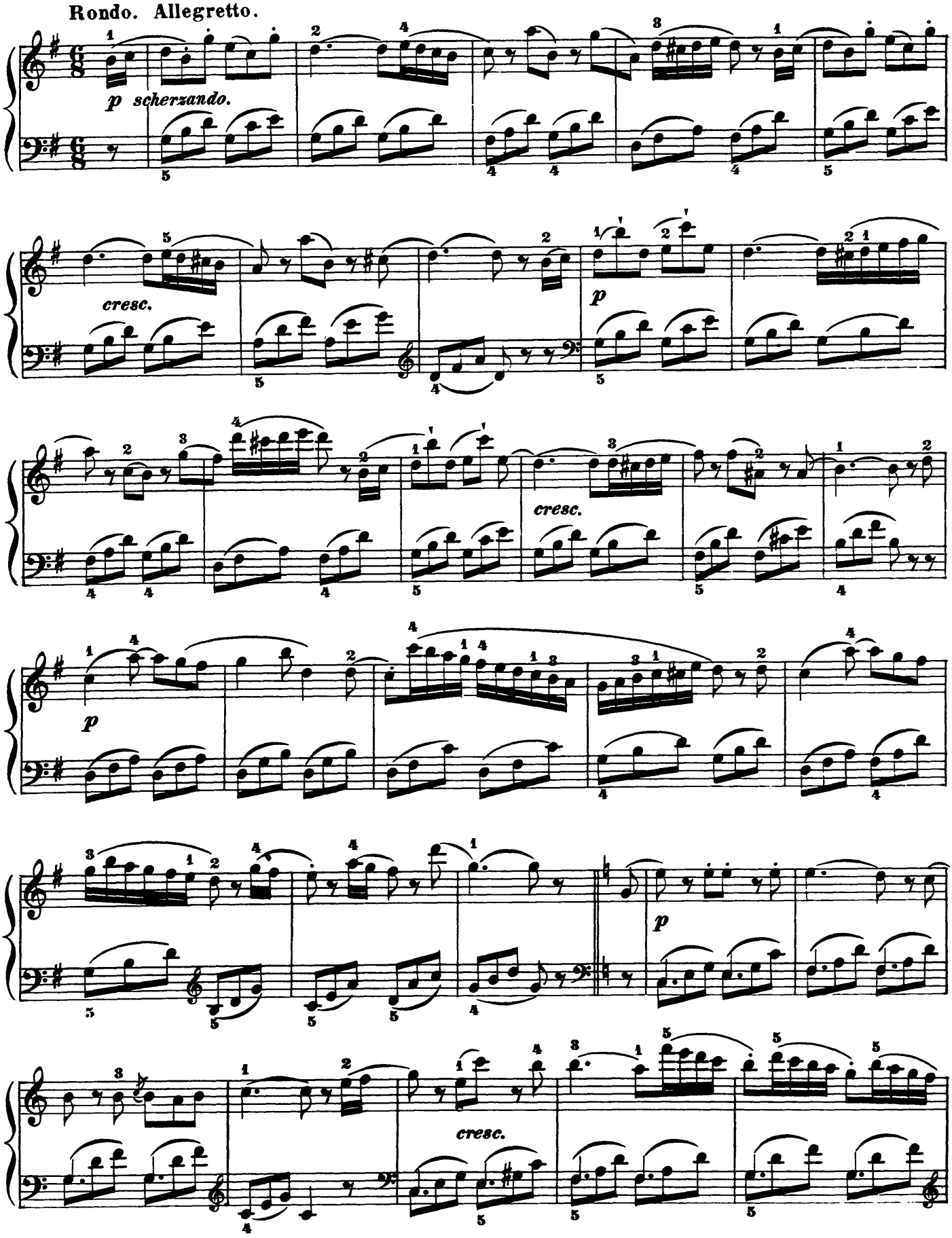
Rondo. Allegretto.
p scherzando.
cresc.
p
cresc.
p
p
cresc.

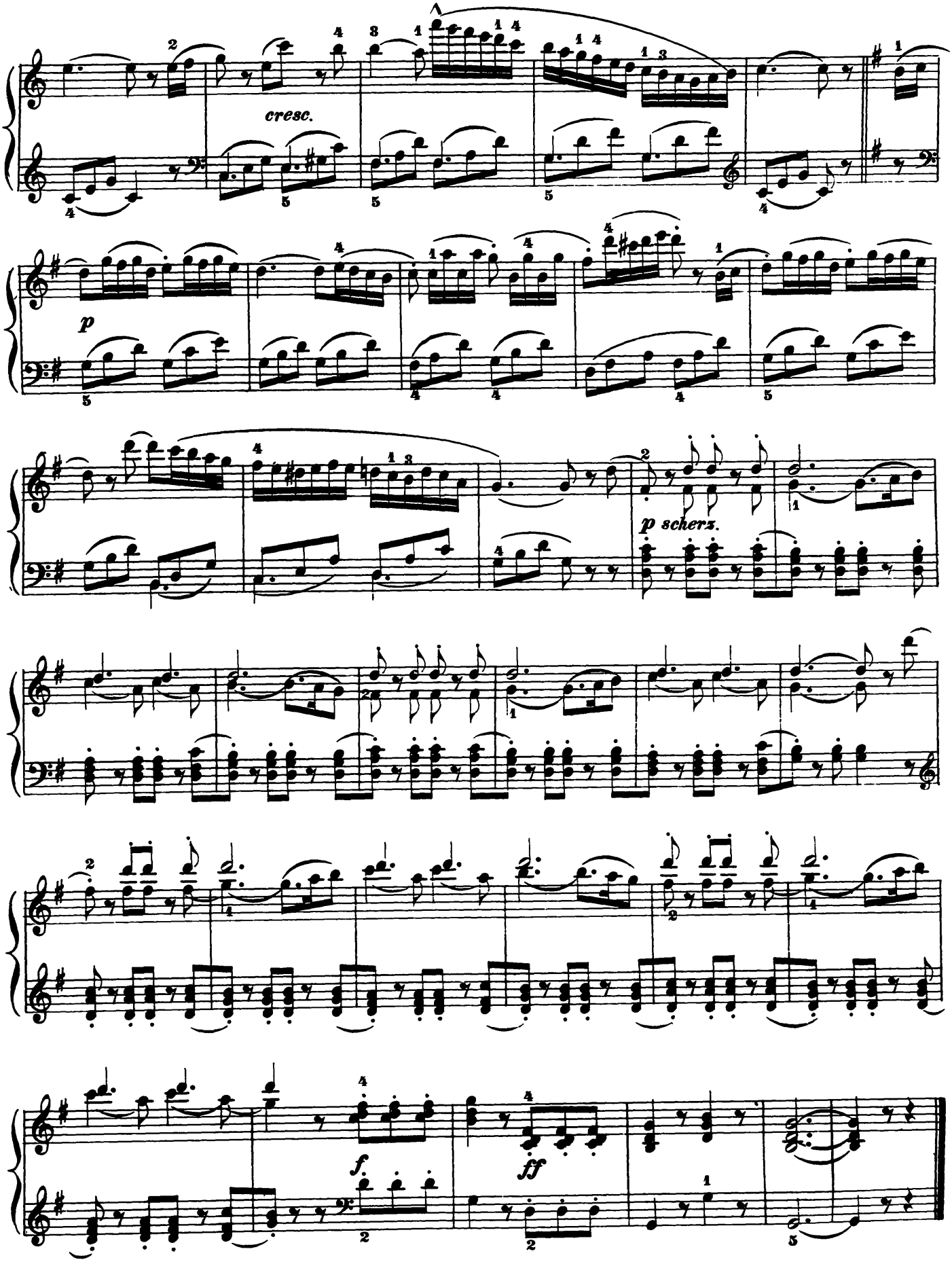
cresc.
p
p scherz.
f.
ff