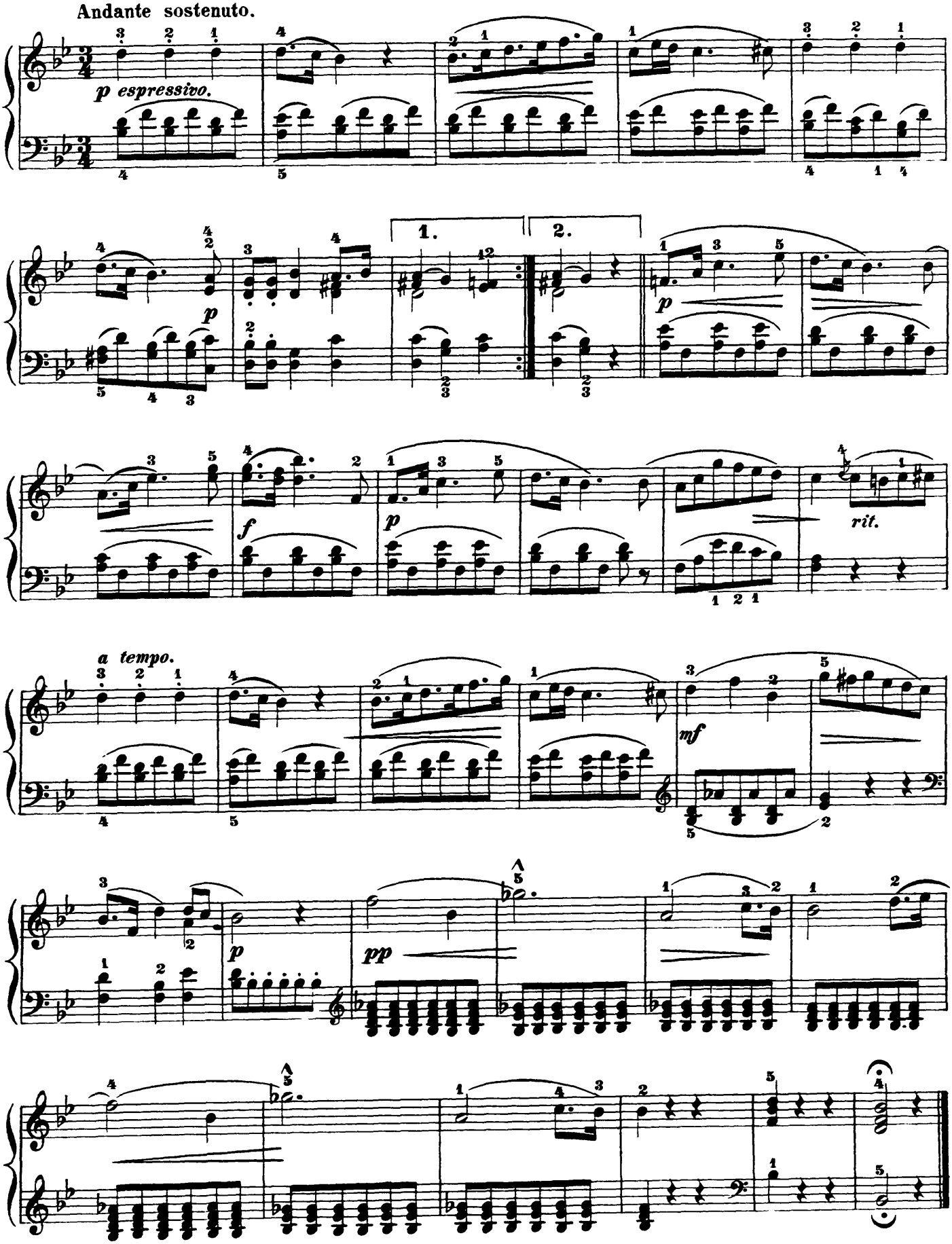
Andante sostenuto.
p espressivo.
1.
2.
p
f
p
rit.
a tempo.
mf
p
pp