SONATINA.

No 2.

Revised and fingered by S. J.

H. Lichner. Op. 4. No 2.

Allegro moderato.

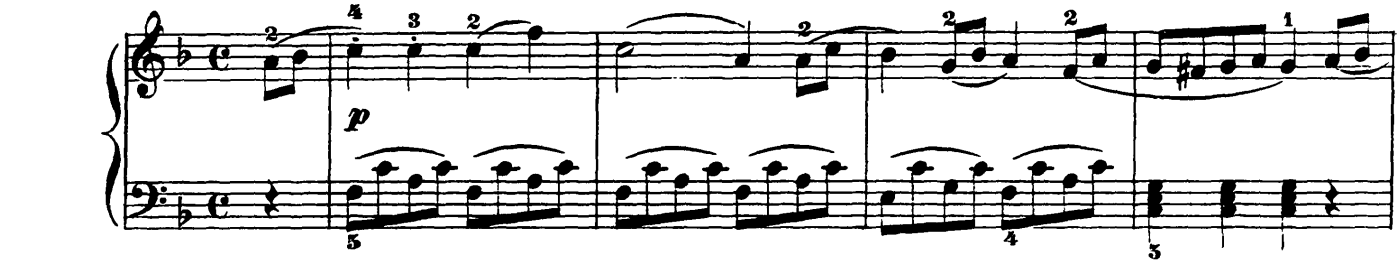

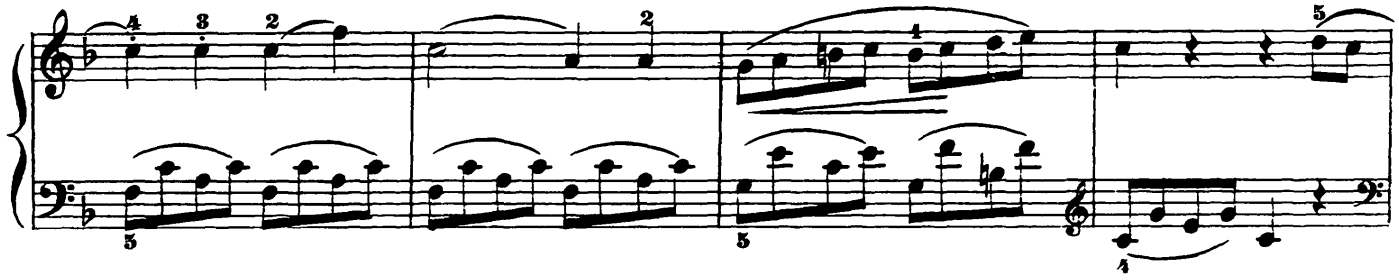

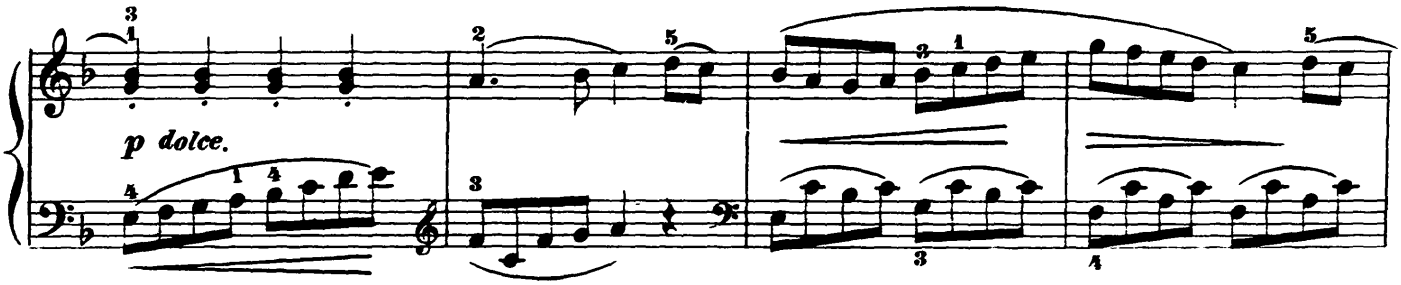

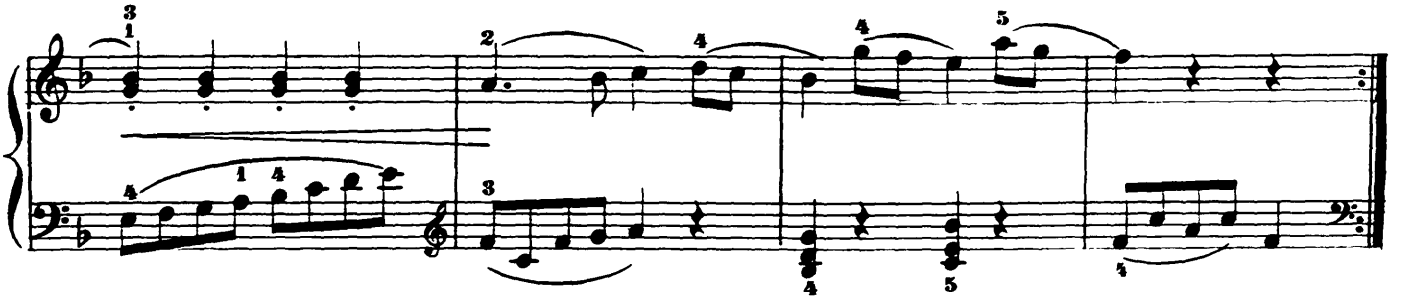

Copyright 1879 by G. Schirmer.

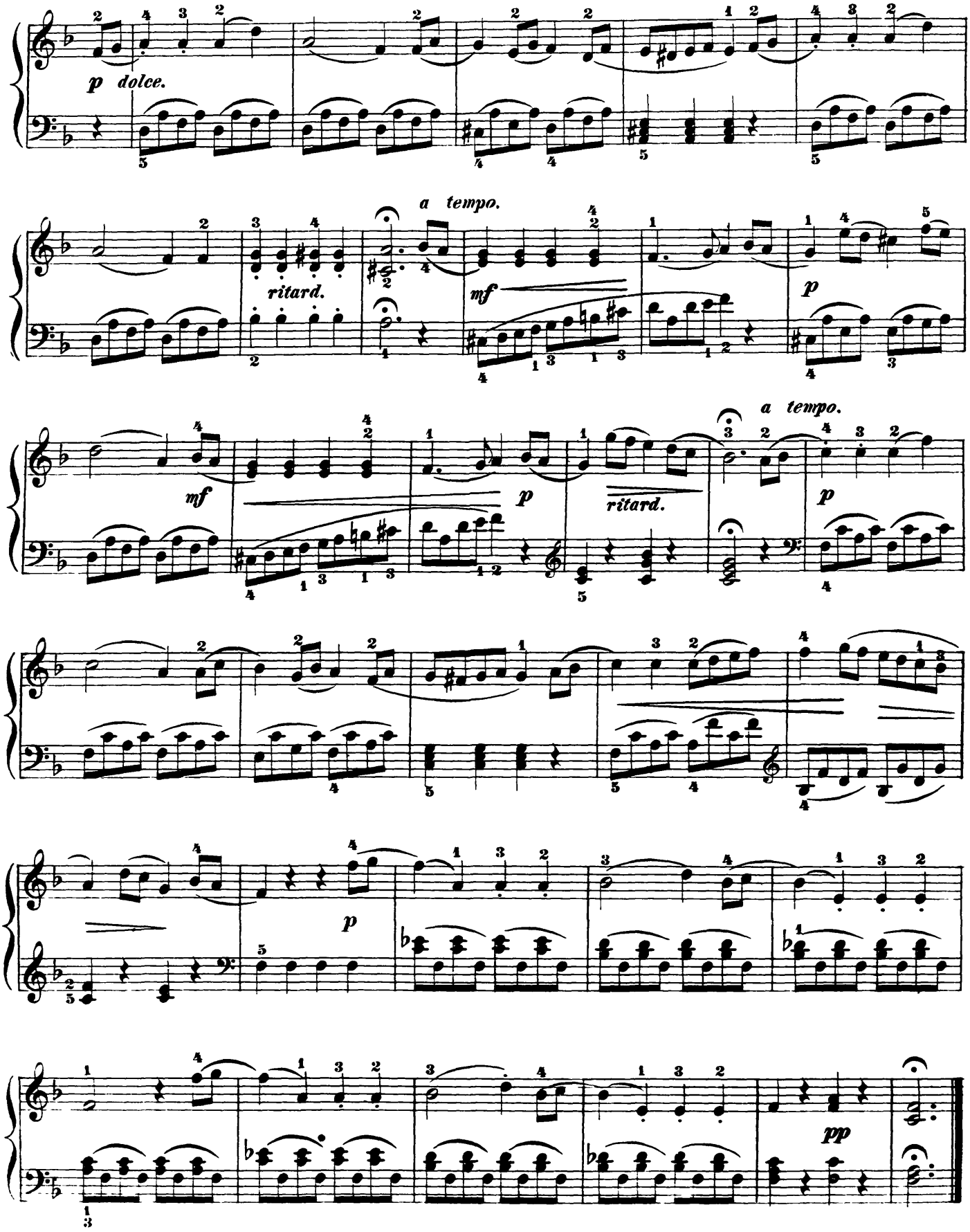
p dolce.
a tempo.
ritard.
mf
p
mf
p
ritard.
a tempo.
p
p
pp