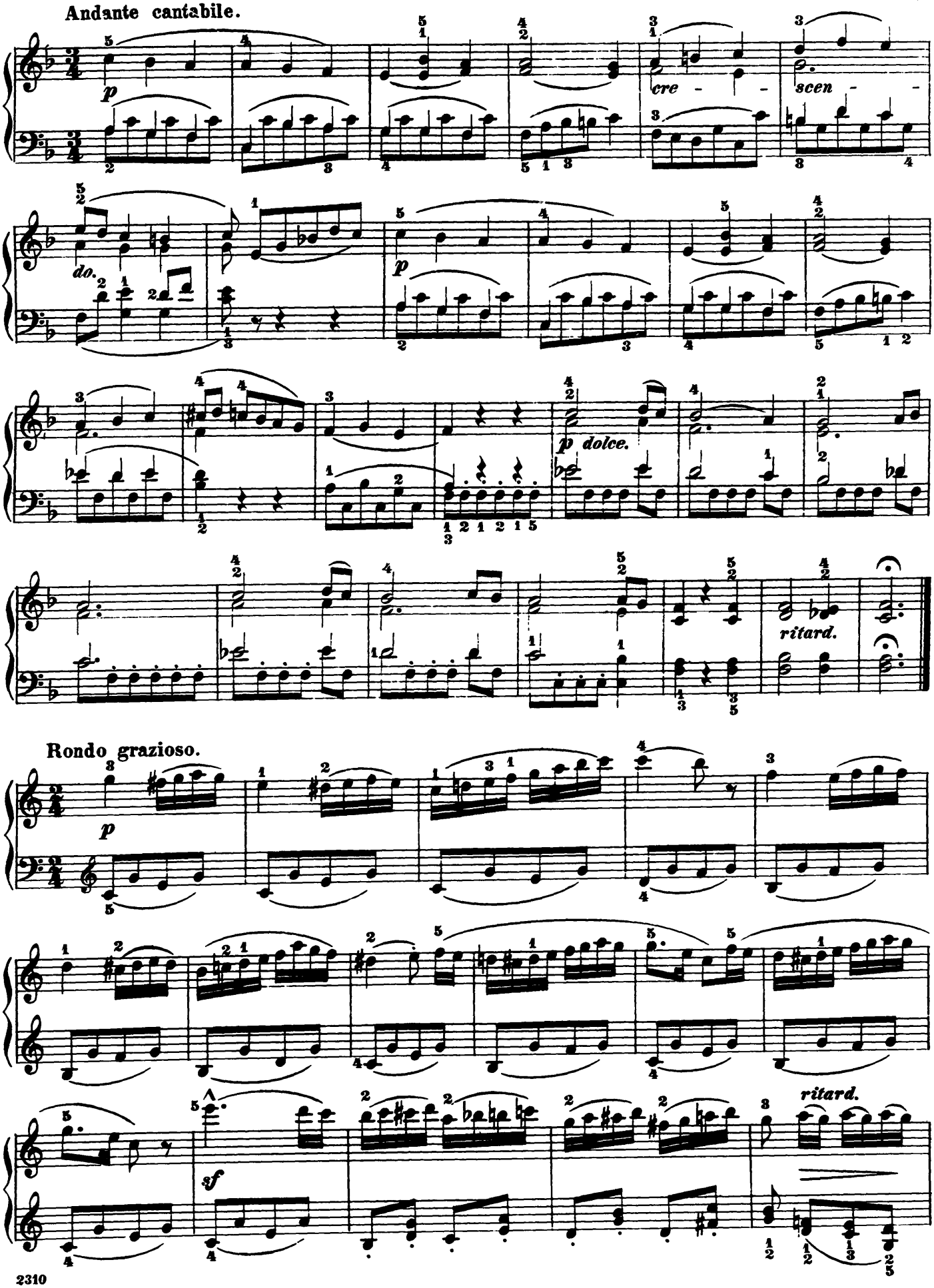
Andante cantabile.
p
cre - - -
scen - - -
do.
p
p dolce.
ritard.
Rondo grazioso.
p
sf
ritard.

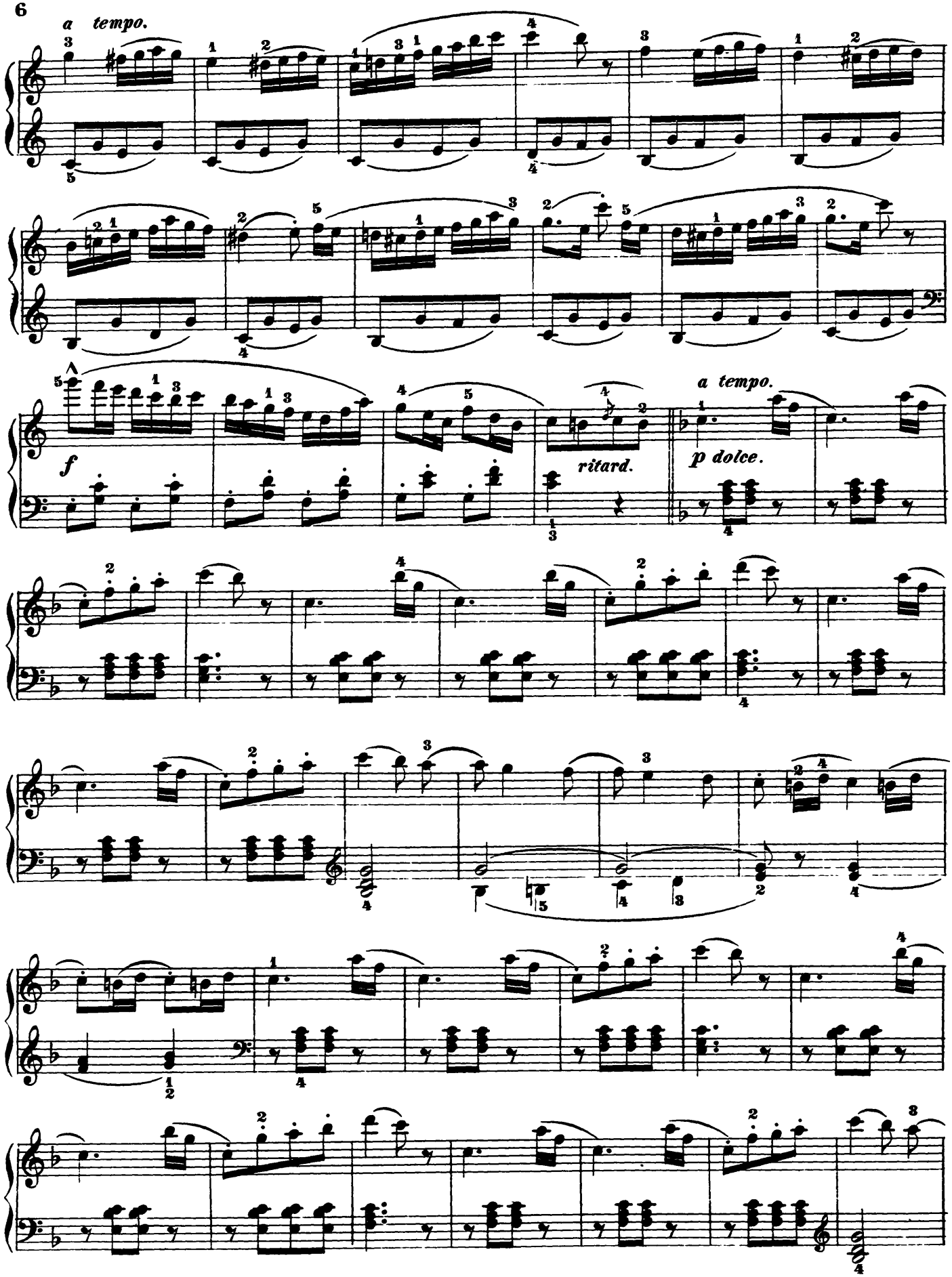
a tempo.
f
ritard.
a tempo.
p dolce.

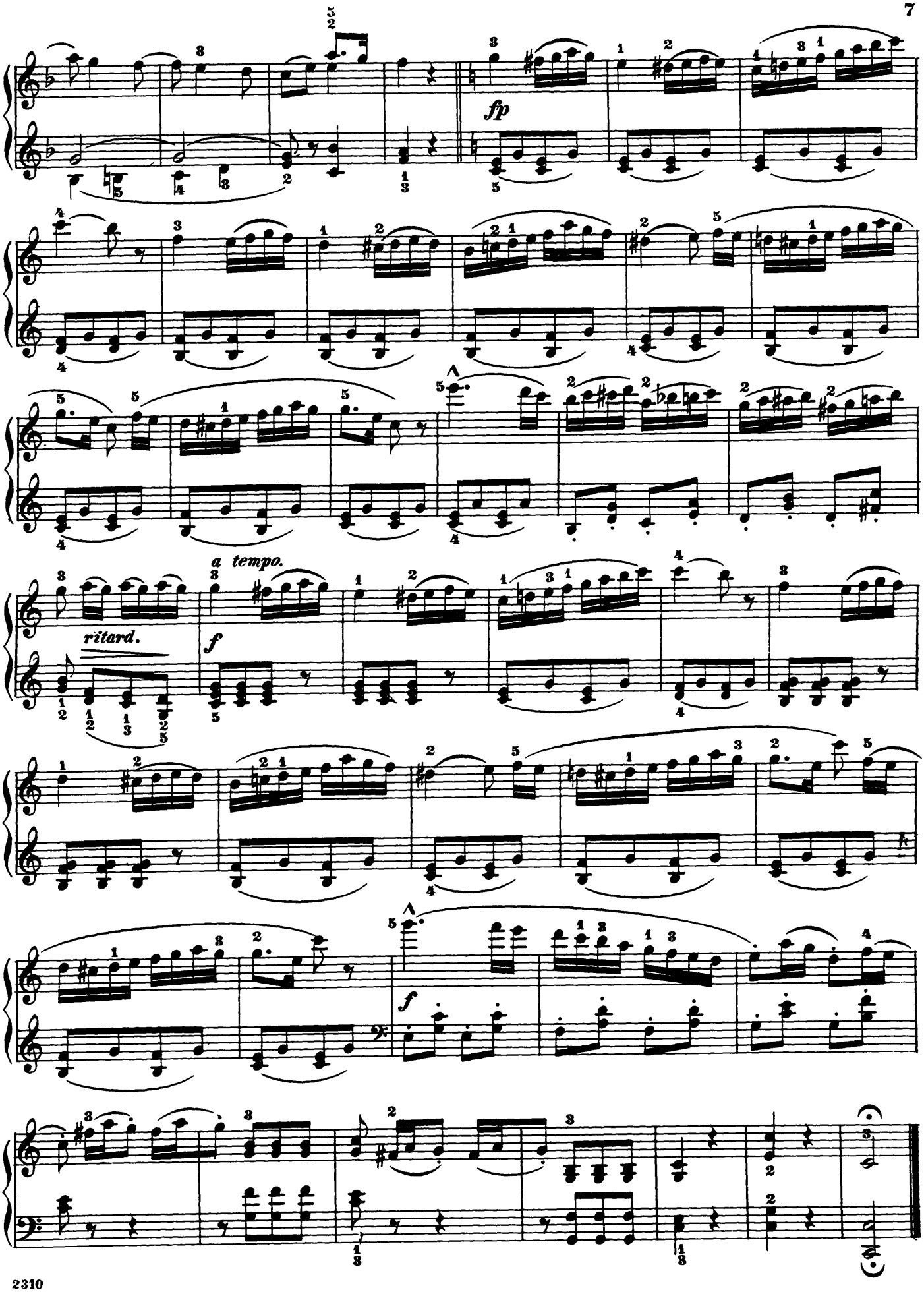
fp
a tempo.
ritard.
f
f