SONATINA.

No 1.

Revised and fingered by S. J.

H. Lichner, Op. 4. No 1.

Allegro moderato.

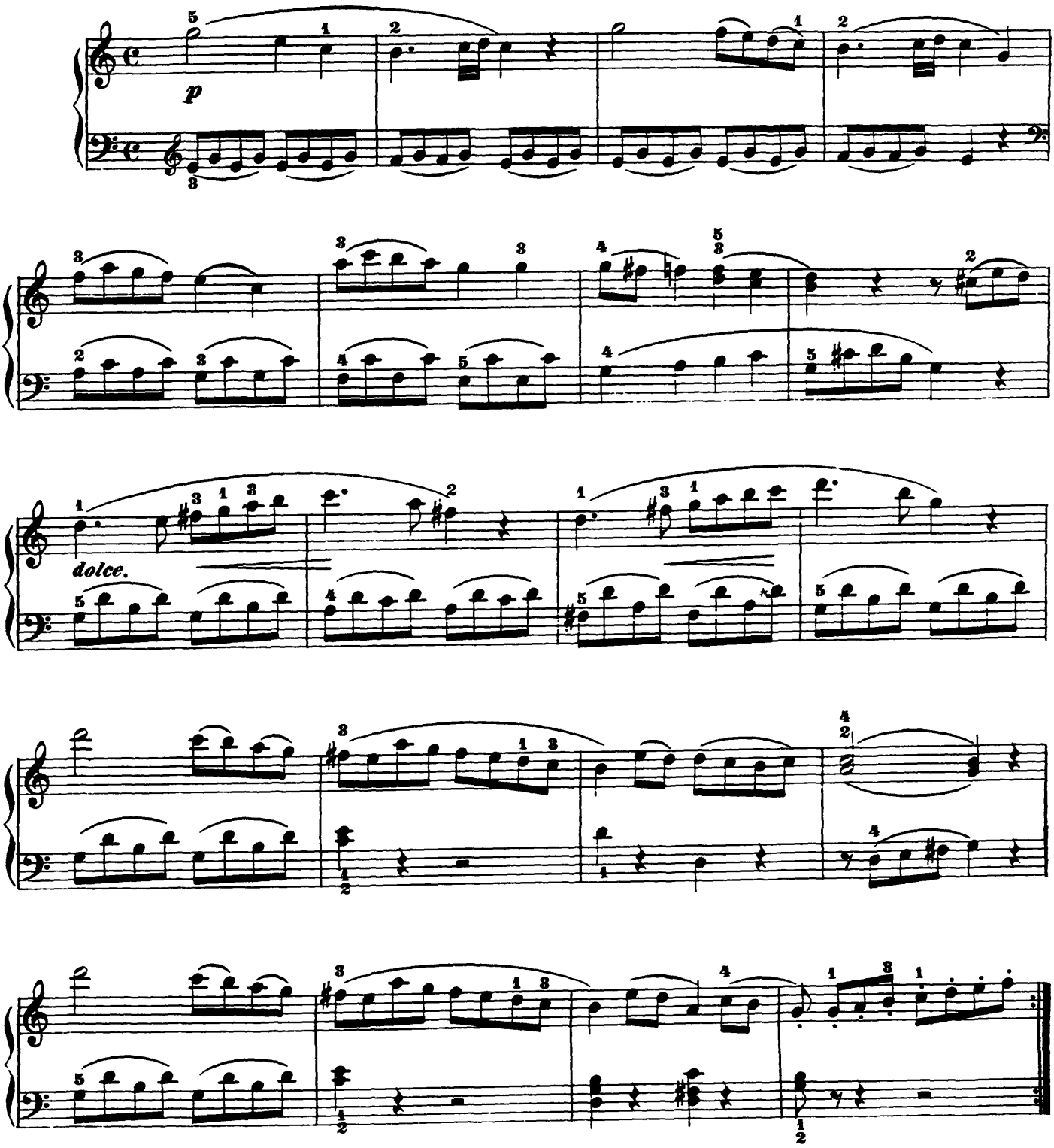

Copyright 1879 by G. Schirmer.

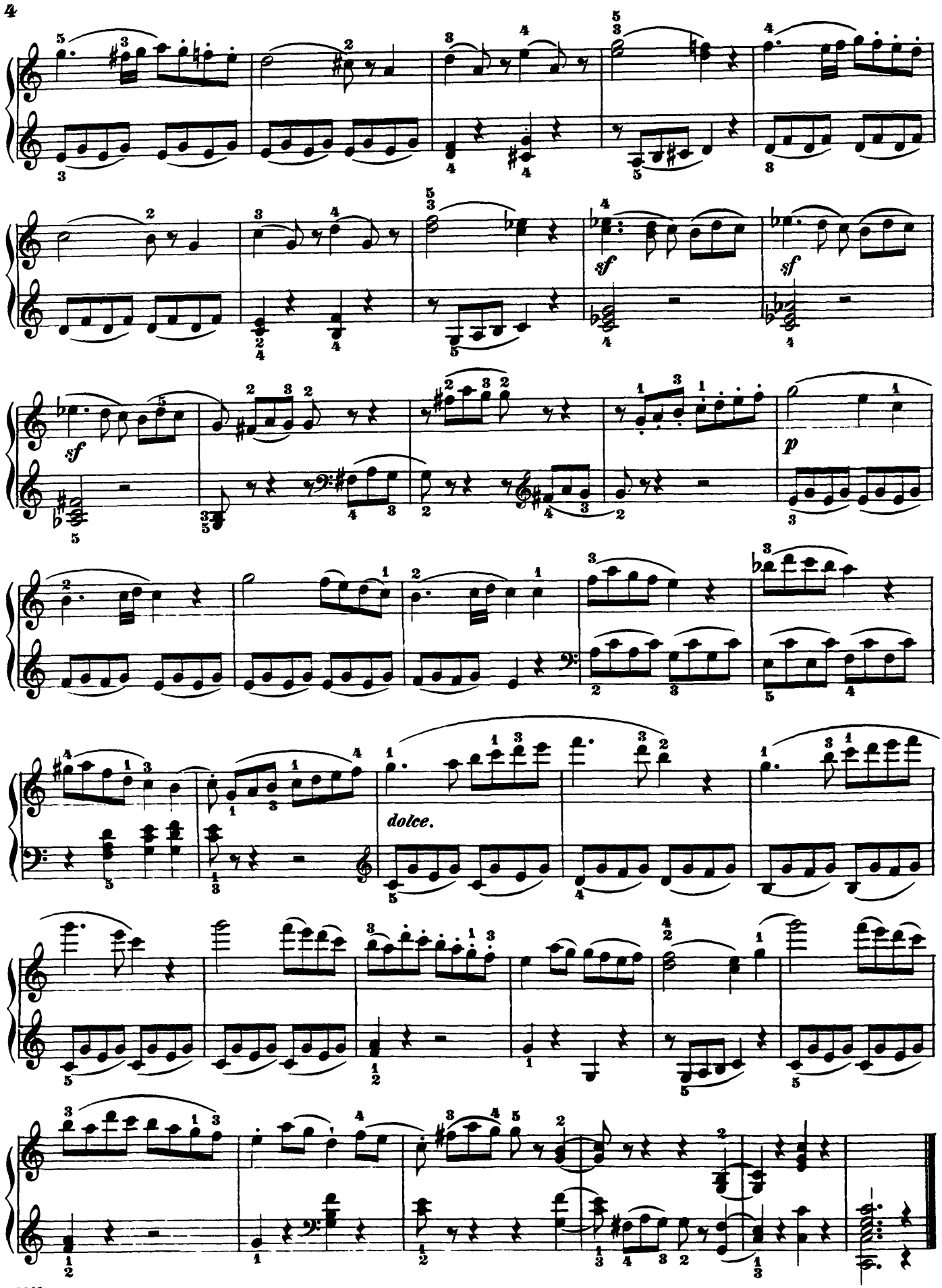
sf
sf
sf
p
dolce.