7.

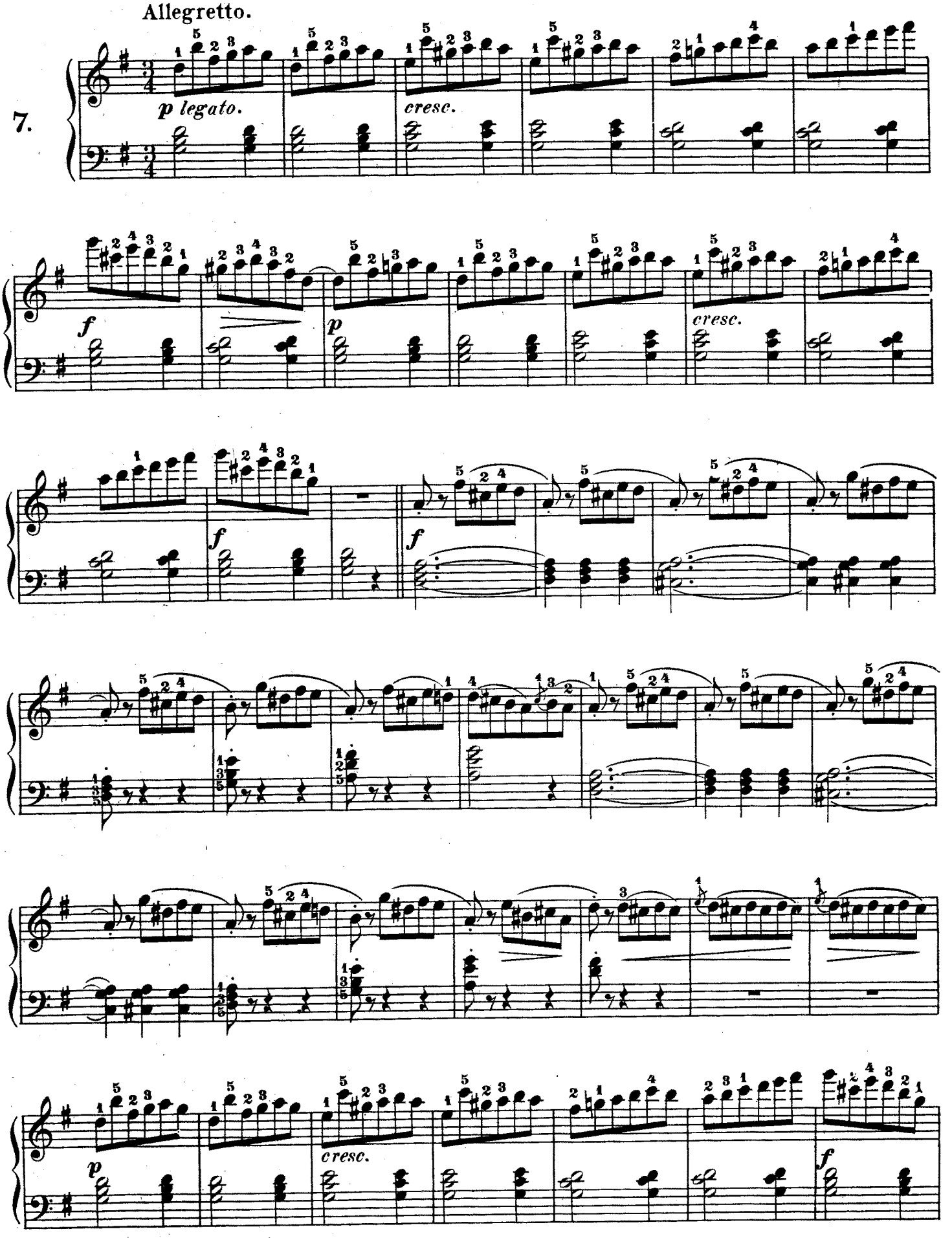

p *cresc.*

f *p* *f*

Allegro moderato.

legato.

8.

ff

Coda.

ff