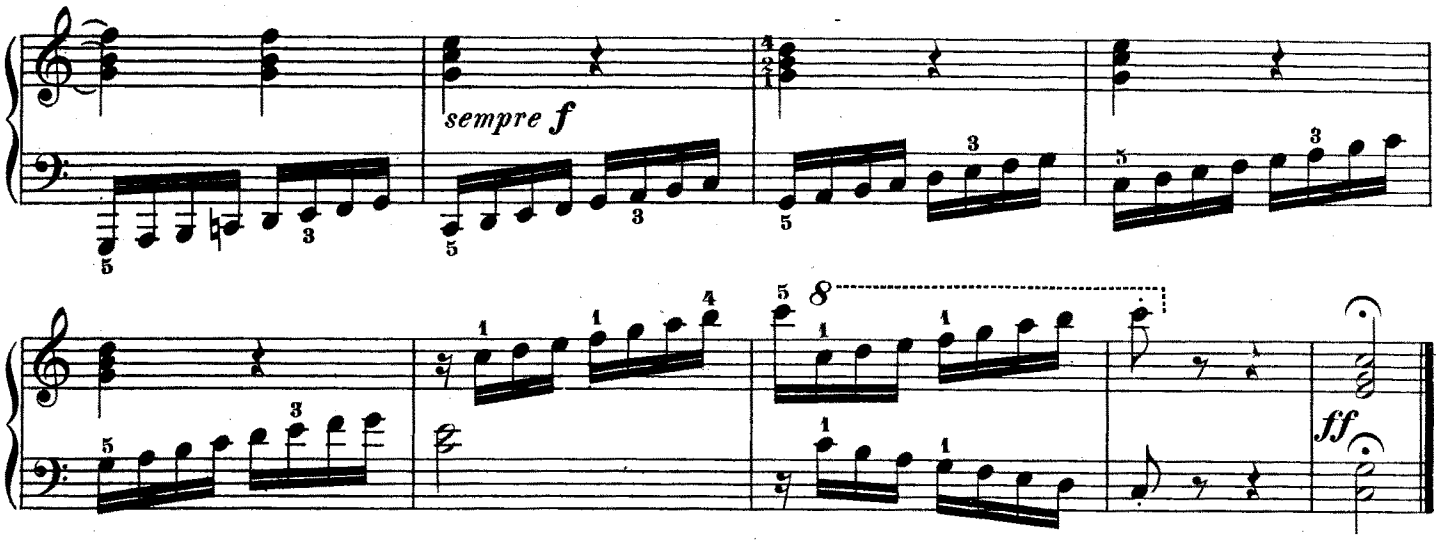


6.

Allegretto.

